The Alumnae News

An annual publication devoted to the interests of women graduates of Queen's University

(Copyright)

Published by
THE QUEEN'S UNIVERSITY ALUMNAE ASSOCIATION

DECEMBER, 1935 Vol. XX

Ottawa Ladies' College

A RESIDENTIAL SCHOOL FOR GIRLS

THE BOARD OF DIRECTORS INCLUDES:

Dr. H. M. Tory, M.A., D.Sc., F.R.S.C., F.R.H.S.
Dr. O. D. Skelton, M.A., Ph.D., Dr. W. C. Clark, C.M.G.
Miss Charlotte Whitton, C.B.E., M.A., Alex E. MacRae, Esq., B.Sc., F.C.I.C.
Dr. Campbell Laidlaw, B.A., M.D., C.M., F.R.C.P. (C)

The school provides courses from Primary to Senior Matriculation.

Recommendation accepted by Universities for Junior and Senior Matriculation.

Special Course in Arts and Crafts, Commerce, Dramatics, Music, Household Science and Physical Education.

WRITE FOR PROSPECTUS TO THE PRINCIPAL

MISS I. J. GALLAHER, 1st AVENUE, OTTAWA

BRANKSOME HALL

10 ELM AVENUE, ROSEDALE' TORONTO

A RESIDENTIAL AND DAY SCHOOL FOR GIRLS

PRINCIPAL: MISS EDITH M. READ, M.A.

Pass and Honour Matriculation, French House, Art, Music, Domestic Science, Large Playgrounds. Primary School for Day Pupils. Large Modern Swimming Pool.

FOR PROSPECTUS APPLY TO THE PRINCIPAL

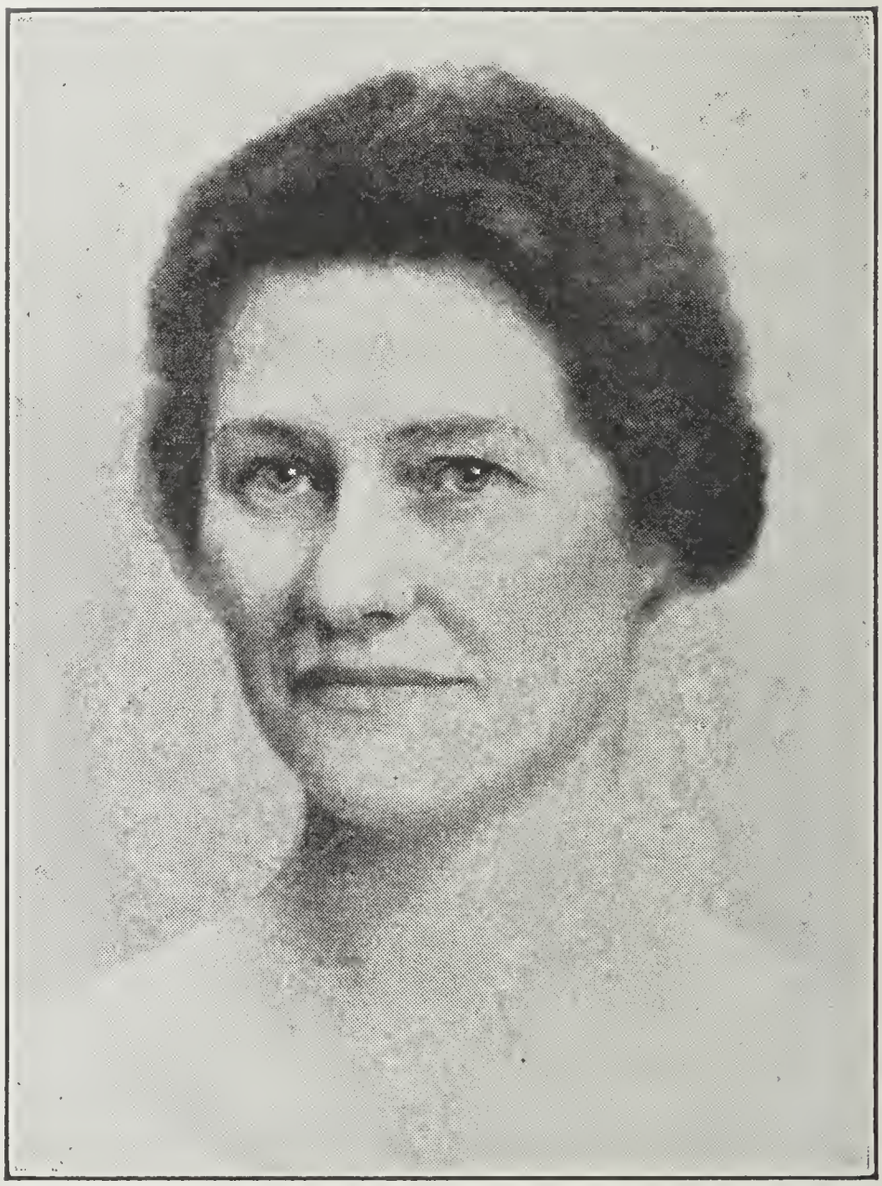

DR. FLORENCE S. DUNLOP, M.A.

The Alumnae News

An annual publication devoted to the interests of women graduates of Queen's University

DECEMBER, 1935 VOL. XX

Editor, MILDRED HALLETT KEYES
Associate Editors, THE EXECUTIVE COMMITTEE

Contents

PAGE

Frontispiece 2
Editorially Speaking 4
President's Message 5
Births 6
Marriages 8
In Memoriam 10
Scutari and Its Sequel 13
Empty Houses 21
Special Classes in Ottawa Public Schools 22
Jacques Cartier Celebrations in Canada 28
Presidents of the Queen's University Alumnae Association 31
Minutes of the Annual Meeting 32
The Executive for 1935-36 52
Executive Officers of Branch Associations 53
Scholarships, Medals and Prizes 55
The Marty Memorial Scholarship 55
Messages of the Four Winds 56
Directory 70
Key List 119
"And Our Little Life is Rounded With a Sleep" 127
Constitution 130

Alumnae News

Editorially Speaking

THIS year the 'News' brings you as complete a Directory as the Committee have been able to compile. We have made every effort to give you your own name, spelled in your own way, with your latest address. If, in spite of us, errors have occurred we hope that you will not criticize us too severely but give us an opportunity of making the necessary corrections.

It is gratifying to note that the number of paid-up members has increased. The interest and the support of the members are essential to the success and life of the Association. We are looking for a greater increase in the paid-up membership this year.

We wish to thank all those who have helped in the production of this issue. We are very grateful for the contributions of articles, news items and other material; for the interest and patience shown by those frequently called upon; for the help and advice so kindly given.

To the Committee for next year may we extend our very best wishes for a successful and enjoyable year's work, and may we ask for them the same co-operation and support as we have enjoyed.

FEES MAY BE PAID TO:

THE SECRETARY. THE PRESIDENT.
THE TREASURER. THE MEMBERSHIP CONVENER.

Either directly or through your local Sec.-Treas. or a member chosen to collect for a centre.

The President's Message

SINCE becoming your president a few weeks ago, I have had the pleasure of reading all back numbers of the Alumnae News. I confess that I am fairly overwhelmed with the honour and responsibility which are now mine.

The history of the Association is fascinating and the achievement great. One is impressed by the progressive shifting goal. The residence was no sooner completed than the scholarship loomed up, and now that the scholarship fund is practically completed, the need of additional residence accommodation appears.

Shifting goals add zest to life. There is no joy equal to the joy of accomplishment, especially when the accomplishment is for the good of others.

Are we going to work toward this new goal and if so how shall we plan our attack?

We are informed that approximately $50,000 is needed to meet the present resident requirements. Our 'ways and means' committee are reasonably confident that most of this will be secured through large donations and that the Alumnae will not be over burdened with small activities.

Past experience reminds us, however, that there are many incidentals to be met and to meet these the Alumnae will have to enlarge its organization.

The organized branches are active but we need more branches. We need more members from smaller districts. We need a larger and more representative group at our annual meeting. In fact we need every Queen's woman—need her interest, her enthusiasm and her ideas.

Let us hope that many will plan to attend the annual meeting in Kingston at Easter. Let us hope that our membership will be largely increased. Let us hope that several new branches will be organized this year. Let us give the girls who have enjoyed the

comforts of Ban Righ an opportunity of joining with us in an effort to meet present resident requirements.

I shall consider it a privilege and a pleasure to visit any of the organized or organizing branches this year.

Annual meeting April ? 1936.

Membership fee $1.00.

Very Sincerely,

FLORENCE S. DUNLOP, (*President*).

Births

ANDERS—At the Royal Victoria Hospital, Montreal, on November 30, to Mr. F. Anders and Mrs. Anders (Alice Goodwin, B.A. '19), a daughter.

BASSERMAN—At St. Michael's Hospital, Toronto, on August 4, to R. R. Basserman and Mrs. Basserman (Marie Crummins, B.A. '29), a daughter.

BISSELL—To Mr. and Mrs. R. H. Bissell (Marjorie Dowsley, B.A. '29), Montreal, Quebec, on September 28th, a daughter, (Barbara Low).

BROOKINS—To Mr. Harry Brookins and Mrs. Brookins (Irene Kelly, '20), on February 10, 1935, a daughter.

BLEECKER—On October 26, at Toronto East General Hospital to D. F. Bleecker and Mrs. Bleecker (Louella Reid, B.A. '31), a daughter.

BRADFIELD—On January 3, 1935, in Kingston General Hospital to Dr. R. D. Bradfield and Mrs. Bradfield (Eva Newell, B.A. '26), a daughter.

BOYD—In the Kingston General Hospital, on January 7, 1935, to Dr. Eldon M. Boyd and Mrs. Boyd (Eleanore Rowland, B.A. '32), a son.

BELL—On May 4, at the Private Patients' Pavilion, Toronto General Hospital, to John A. Bell, Sc. '24 and Mrs. Bell (Doris Heron, B.A. '27), a daughter.

CRAIN—At the Ottawa Civic Hospital on Monday, January 28, 1935, to Mr. R. L. Crain Jr. and Mrs. Crain (Peggy Farnham, B.A. '27), a son.

DOUGLAS—At the French Hospital, New York City, on May 31, to Mr. A.J. and Mrs. Douglas (Elsie M. Gardiner, B.A. '22), a daughter.

FRANCIS—On June 1, to Mr. C. H. and Mrs. Francis (Beatrice Milne, B.A. '25), of Calgary, a daughter (Jean Marie).

GREEN—At Kirkland Lake, Ont., in November, 1934, to Mr. and Mrs. C. S. Green (Margaret Purcell, B.A. '30), a son (Peter William).

GIRVIN—At the Ottawa Civic Hospital, on January 12 to Dr. J. S. Girvin and Mrs. Girvin (Jessie Mair, B.A. '26), a daughter.

HOWARD—At Utica, N. Y., on November 26, 1934, to Dr. Allan J. and Mrs. Howard (Loretta Donovan, B.A. '25), a daughter (Theresa Ann).

HAY—At the Kingston General Hospital, on April 11, to Dr. W. D. Hay and Mrs. Hay (Edna Saunders, M.A. '29), a son.

HARTMAN—At the Private Patients' Pavilion, Toronto General Hospital, on September 5, to H. J. Hartman and Mrs. Hartman (Mildred England, B.A. '25), a son (David Martin).

JACKSON—At St. Andrew's, Scotland, on July 14, to Mr. Reginald Jackson and Mrs. Jackson (Clara Farrell, Arts '24), a son.

KIRKWOOD—On August 2, to Mr. W. J. Kirkwood and Mrs. Kirkwood (Marion Sinclair, B.A. '25), of Aultsville, Ont., a son (Ian Sinclair), and a daughter (Margaret Jean).

MURRAY—At the Ottawa Civic Hospital, on Tuesday, January 29, 1935, to Mr. and Mrs. John D. Murray (Sarah D. Burns, B.A. '24), a son.

MACRAE—At the Cornwall General Hospital, on November 5, 1934, to Mr. George MacRae and Mrs. MacRae (Mildred Tait, B.A. '21), of Lancaster, Ont., a son.

MACPHERSON—At Collingwood General Hospital, on May 9, to Rev. and Mrs. MacPherson (Sara E. MacDonald, B.A. '31), of McIntyre, Ont., a daughter (Margaret Elizabeth).

MILLER—On July 24, at Joyce Memorial Hospital, to W. W. Miller and Mrs. Miller (Stella Massey, B.A. '28), of Shawinigan Falls, Que., a son (David James).

MYERS—To Mr. and Mrs. Raymond Myers (Marjorie Brookins), of Boston, in February, a daughter.

TAIT—At Vancouver, B. C., to Mr. and Mrs. R. M. Tait (Winifred Martin, B.A. '22), a son.

WEIDRINK—At Vancouver, B. C., to Mr. and Mrs. Vernon Weidrink (Irene Hedley, B.A. '23, M.A. '28), a daughter.

PUGSLEY—At the Presbyterian Hospital, South Porcupine, Ont., on November 20, to A. E. Pugsley and Mrs. Pugsley, (Patricia Pannell, B.A. '34), a son.

SMITH—At Jacksonville, Florida, on Sept. 1, to Mr. and Mrs. S. H. Smith (Gertrude Milliken, B.A. '24), a son (Sherwood Hubbard, Jr).

SELDON—At the Kingston General Hospital, on January 21, to Dr. T. H. Seldon and Mrs. Seldon (Lois Saundercook, B.A. '28), a daughter (Marjorie Jean).

Marriages

ALLAN—At Harvard Congregational Church, Boston, Mass., on May 4, (Janet "Louise" Allan, B.A. '29), formerly assistant Dean of Women at Queen's University, to Dr. Maxwell T. Macfarland. They will reside for some time in Boston where Dr. Macfarland is doing post-graduate work.

ARNIEL—At St. James' Church, Kingston, on June 29, Kathleen Gladys Arniel, B.A. '29, to A. E. Morton, Com. '30.

ASPINALL—On August 3, at Almonte, Daisey Aspinall, B.A. '27, to L. D. Clarke.

BEWS—In the Morgan Memorial Chapel, Queen's University, on Jan. 8, 1935, Dorothy Bews, B.A. '32, only daughter of Mr. and Mrs. James G. Bews of Kingston, to Stuart Thompson McVeigh, Sc. '31, of Ottawa.

BELL—On August 8, 1934, in the Church of the Ascension of Our Lord, Westmount, Que., Margaret E. Bell, B.A. '32, to William MacBeth Brown of Vancouver.

BAMFORTH—In June 1934, Dorothy Bamforth, B.A. '31, to Armas J. Hill, Toronto.

BAILEY—In March, Irene Bailey, B.A. '33, to Keith Rogers, of Belleville Ont.

CURTIS—On October 15, 1934, Marion Curtis, B.A. '32, of Calgary, Alta., to Wallace Sutton, Sc. 31, of Peterborough, Ont.

CUMMINS—At Winnipeg on July 6, 1934, Marie Cummins, B.A. '29, to R. R. Basserman, Sc. '31, of Red Lake, Ont.

CURREY—At Hampstead United Church, Montreal, June Currey, Arts '28 to Charles Worden.

DAVID—At Stirling, Ont., on Aug. 29, Lillian Jean David, B.A., '29, to Douglas Archibald Smith.

FERGUSON— On Aug. 24, at Bloor Street United Church, Toronto, Mary Ethel Ferguson, B.A. '26, to Wilfrid A. Dancy. The ceremony was performed by the bride's father, Rev. C. A. Ferguson, Arts '97, Theology '00.

FROST—At Hanover, Ont., early in August, Florence Jean Frost, M.A. '29, to Dwight Simmons, Sarnia, Ont.

GRAHAM—At St. John's Anglican Church, Richmond, Ont., on June 1, Sarah Elizabeth (Bessie) Graham, B. Com., '30, to Graydon Deering Saunders, of Toronto.

GARVER—On October 12, Helen Beota Garver, Fort William, to Charles E. V. McKnight, of Kirkland Lake, Ont.

HAGERMAN—At Old St. Andrew's Memorial House, Toronto, Lillian Hagerman, B.A. '31, to Gordon Peterson, of Edinburgh, Scotland.

HORNE—At Ottawa, on October 7, Emma Horne, B.A. '29, to John Guthrie Stephen.

JANUSSON—In May 1935, Laufey Janusson, Arts '35, to W. J. Brown, Arts '34.

KELLEY—At St. James' Church, Ottawa, on September 28, Dorothy Isabel Kelley, B.A. '34, to Dr. Kenneth Alexander Roberts, Med. '32.

KILPATRICK—In Timothy Eaton Memorial Church, Toronto, on June 21, Violet Kilpatrick, B.A. '33, to Herman A. Voaden.

KELLEY—At Sudbury, Ont., on July 24, Dr. Faustina Kelley, to Dr. W. J. Cook, M. O. H. for Sudbury District.

LIVINGSTONE—On June 29, at Smith's Falls, Miss Isabel Livingstone '28, to Rev. Arthur Douglas Hamilton, of Grand Falls, Newfoundland.

McKEE—At Cochrane, on August 1, Muriel Jean McKee, B.A. '30, of Kingston, to John Cranston McNinch, of Kingston.

McINTYRE—At Fourth Avenue Baptist Church, Ottawa, on July 2, Alma McIntyre B.A. '31, of East Templeton, Que., to G. B. MacDonald, of Hamilton, Ont.

McLAREN—In September, at Ross Presbyterian Church, Forester's Falls, Ont., Caroline U. McLaren, B.A. '31, to Rev. Gordon W. Porter.

MACALPINE—In Toronto, on July 19, Miss Marion S. MacAlpine, of Gananoque, to D. A. Cooper, Arts '28, of Hamilton.

O'CONNOR—In St. James' Chapel, Kingston, on August 14, Norah Marie O'Connor, B.A. '29, to Milton Laughland.

PIERCE—In New York City, on October 5th, Hilda Pierce, B. A. '31, to Dr. J. A. Kidd, of White Plains, N. Y.

RUNNINGS—At Brockville, Ont., on July 15, Alma Gwynneth Runnings, B. A. '33, to John Ronald Leng, of Schumacher, Ont.

RYAN—In July, Mae Ryan, to Charles O'Reilly, Smith's Falls, Ont.

TUTTLE—At Summit, N. J., on November 10, 1934, Edith Alice Tuttle, M. A. '21 to W. H. Vining, Sc. '23, of Niagara Falls, N. Y.

In Memoriam

ARMSTRONG—A wide circle of friends mourns the passing of Beatrice Emma Armstrong, Arts '34, of Bath, Ont., who died early in September in the Kingston General Hospital. Illness overtook Miss Armstrong during her final year at University, and last fall she underwent an operation. She recovered sufficiently to be active this summer, but suffered a relapse during August and had to undergo another operation which proved too much for her strength. Miss Armstrong was born in Bath, the only daughter of Mr. and Mrs. John Armstrong. She attended Napanee Collegiate Institute and Toronto Normal School, after which she taught for several years. Entering Queen's in 1930, she secured an honours B. A. in history and English in 1934. Besides her parents, she is survived by two brothers.

THE BROCKS

On Tuesday afternoon, July the 30th, shortly after four o'clock, a flying boat that had called at her summer home on Alta Lake, B. C., to pick up Mrs. R. W. Brock, (Mildred Britton, B. A. '99) side-slipped and crashed into the timbered hillside. Flown by the experienced pilot W. R. McCluskey, with Dean Brock, and David Sloan, manager of the Pioneer Mines (both Queen's men) as the other passengers, the plane was on its way to the Bridge River area, having stopped only long enough to take Mrs. Brock aboard. As it crashed, two of Mrs. Brock's sons, Dave and Tommy, were taking pictures of the flight from shore.

Dean Brock was killed instantly; Pilot McCluskey died, as loggers, who had been working nearby, and summer visitors, in boats on the lake, extricated him from the wreckage. Mrs. Brock and Mr. Sloan, both cruelly injured, were carried along a path cut to the railway right of way and along it to Rainbow Lodge, where doctors and nurses, holidaying there, gave aid.

At five o'clock they were put aboard a freight train and carried to Squamish on the Coast. Here, speed launches, rushed from the City of Vancouver, brought other skilled medical and nursing aid, and the private yacht "Deerleap," sent out from Vancouver, took the dead and injured to Horse-Shoe Bay, to which point ambulances had been sent forward. Carried across the float to the shore, Mrs. Brock died in the ambulance, just after midnight, before it had started for the city of Vancouver.

Mr. Sloan lived until Sunday, August the 4th, when, weakened by his valiant struggle, his heart collapsed.

Dean and Mrs. Brock were buried together on Saturday, August the 3rd, in an unusual outpouring of community sorrow and sympathy. A private service was held at "Brockholm," their beautiful home in Point Grey, followed by simple obsequies at Broughton Street United Church. In an edifice crowded with distinguished representatives of church, of learning, and of public life, and with hundreds whom their lives had touched, the strains of "O Valiant Hearts, Who to Your Glory Come" poured forth as the bodies of Dean and Mrs. Brock were placed before the chancel. A few simple words of eulogy, the noble chords of "Unto the Hills," and to the soaring beauty of "Crossing the Bar," the service closed. Through streets so densely lined with mourners that even pedestrian traffic was halted, the cortege, preceded by Dean Brock's Seaforth Highlanders, moved slowly to Ocean View Park, where, in the waning light of early evening, a firing party from the Highlanders gave their last salute, and the Last Post was sounded.

"Happy were they in their lives—in death they were not divided."

DEAN BROCK

Though it was Mrs. Brock whom the Alumnae naturally knew best, and as naturally loved, all her graduates join Queen's in her sorrowing for a most distinguished son. Matriculating from the Perth (Ontario) High School, Dean Brock distinguished himself at the University, and later at Heidelberg, whence he returned to become lecturer in Geology. He was later appointed as director of the Geological Survey in the Dominion Government, and shortly afterwards was made Deputy Minister of Mines. He left the Civil Service to become Dean of the School of Applied Science at the new University of British Columbia, and in this post was recognized as an international authority in geological problems. He went overseas with the 72nd Battalion, and served with great distinction in Egypt and with Allenby in

Palestine. At the time of his death, he held the Doctor of Laws degree, honoris causa, of his Alma Mater and of the University of Hong Kong; was Commanding Officer of the 1st Battalion, Seaforth Highlanders, Chairman of the Vancouver Harbour Board, and President of the Royal Society of Canada.

Queen's could not have lost an abler nor Canada a nobler son.

MILDRED BROCK

Mildred Brock loved and trusted life, and life repaid her faith with joyous living. Happiness became her as a garment in whose folds humour lurked in playful gleam. She moved in intuitive rhythm with the eternal currents of life, and in that perfect harmony had found the peace that passeth understanding.

Nature had dowered her richly with grace and beauty of form, dignity of stature and an innate nobility of character. In the gaze of her clear eyes, blue as the flax flower after rain, nothing that was meretricious, nothing that was unworthy and small could survive, and so it was that to be with her, to know her, to be of those she loved, was of itself a purification and a strengthening.

Her understanding was as infinite as it was kind and in its healing stream, the broken and the weary found rest and life. She had some quality of timelessness about her that made her equally the friend of youth, maturity or faltering age.

Of all her qualities of greatness, the truest were her abiding humility and her complete selflessness. "I'm sorry for your sake that I'm such a heavy woman," she said to the loggers who were lifting her broken body from the wreckage of the 'plane.

Whate'er she touched caught and held some of her own radiance of character and so it was that life was better, beauty rarer, wherever she had lingered in her journeying. Meet it was that she should pass from the knowledge and the sight of men, by way of windswept clouds, in the glory of the sky and mountains whose peace and beauty she had so greatly loved.

Her life glorified her God, and it will adorn that eternity to which it has been taken home.

BURNETT—At her summer home near Renfrew, Ont., Evangeline Dora Burnett, Com. '31, Arts '33, of Ottawa, passed away on September 12 in her twenty-ninth year. Miss Burnett, who was born in Ottawa and attended public schools and Glebe Collegiate Institute there, was very popular among her classmates at Queen's. A talented musician, she was often in demand for entertainments and she was elected senior curator of the Levana Society. After taking her B. Com. and B. A., she joined the staff of the Ottawa Ladies' College, and last year attended the

Ontario College of Education in Toronto. She is survived by her father, B. F. Burnett, 22 Second Ave., Ottawa; two sisters, May, Arts '21, of the Glebe Collegiate Institute staff, and Isabel, at home; and by one brother, W. R. Burnett, Com. '34, of Osgoode Hall, Toronto.

CRAIN—At the residence of his parents, 527 Island Park Drive, on Friday, February 15, 1935, infant son of Mr. and Mrs. Rolla L. Cain, Jr.

DAVIDSON—At her late residence, 338 Albany Avenue, Toronto, Reta Maud Davidson, Com. '26, passed away on December 31. Miss Davidson was born at Exeter, Ont., and received her early education there and at Wingham High School. After a term at the College of Education, she taught for a short time in Toronto, and in 1922 entered Commerce at Queen's. She graduated with her B. Com. in 1926, and in September, 1927, joined the staff of the Eastern High School of Commerce, Toronto. She is survived by her mother, Mrs. John T. Davidson, a sister, Dr. Viola Davidson, Arts '18, and a brother, W. G. Davidson, of Brantford.

HARVEY—Mrs. M. B. Harvey, (Martha Boddy, B. A. 1894), died in hospital in Kamsack, Sask. on March 19.

NIMMO—On March 28, Mrs. Harry M. Nimmo (Kate F. Beaton, B. A. '97), wife of Dr. H. M. Nimmo, died at home, 91 Colorado Ave., Detroit, Mich.

Scutari and Its Sequel

New Light on the "Lady with the Lamp"

By JUNE LOUISE CURREY

SHE had always been a familiar heroine to me, of course, as she is to all. "The Lady With the Lamp" was the lovely name they had given her. My mental picture was a vague compound of schoolbook accounts relating her early deeds of service to neighbors and animals in distress, and of her high-souled abnegation, for a year or two, from luxury and love, to bring sweet smiles and fervent prayers to the wounded at Scutari. In my throat, as, no doubt, in countless others, a lump arose at the imaginary vision of this Angel of

the Crimea carrying her light through the dark halls of suffering, and pausing every so often to smooth a pillow or hold a fevered hand.

What an anemic, shockingly inadequate, idea of Florence Nightingale! For how long have I failed to pay just tribute to this titanic figure! In the light of fuller knowledge, I behold a new heroine, stripped of the gauze of ignorant sentimentality and boldly revealed in outline at once stronger, braver, freer, more inspiring.

For one thing, there was nothing of the pure idealist about this much misunderstood woman. She was practical to the backbone, impatient with non-essentials, vitally one-tracked in purpose. To the end of her days she dwelt at the opposite pole to the sentimentalists.

My second great mistake was to suppose her work ended at Scutari. It might be safe to state that it just began there. Nor did she feel the wrench of her exodus from luxury. She loathed society and was only happy when she finally saw herself free of it. As for slipping like a soldier's dream down the pain-wracked corridors of the Crimean hospitals—well, that was doubtless a phase of her work, for she was first and foremost a good nurse. But it was not **all.**

How had this fledgling modern been hatched in the stifling atmosphere of a world of a century ago? What was there about her that was different from a million other girls of that time?

Florence was the youngest daughter of a wealthy high-bred family. Born in Italy, she grew up fair, distinguished, poised and cultured, as the lovely city whose name she bore. Surrounded by all that was good and beautiful, she was destined, like her sister Parthenope, for placid matrimony. At least, so her parents believed. Vocation? Career? Work of any kind? Quaint, incredible thought!

Always before her time and ahead of the crowd, Florence felt miserably miscast on the social stage. The futility and sham of her life oppressed her constantly; from earliest memory she had yearned to be useful and free. "For how many years"—she wrote, at the age of thirty—"I have watched that drawing-room clock and thought it would never reach the ten!" Her desire to act was an enigma to her world, in which every influence and example were against answering the call to lead a life of her own.

Yet the call persisted. Only action could satisfy it. Because she believed she could be useful in relieving physical suffering, the call translated itself into a fierce desire to nurse. Superficially going through the motions of a society girl, she was internally shaping her will to victory. Subtly, secretly, she devoured medical reports, sanitation pamphlets, and hospital history, spending what time she could retrieve during the London season in ragged schools and workhouses. When abroad either with her family, or her lifelong friends the Bracebridges, she ferreted out data on local hospital conditions, and visited the slums with more gusto than the art galleries.

Came at last an opportunity in 1851 of slipping away from her mother and sister to a nursing institution in Germany, where for three months she knew the glorious thrill of hard work, and laid, well and truly, the foundation of a life of nursing service and organization. At home again, she made haste slowly, finally feeling herself ready to accept a post as superintendent of a London institution.

The fight had not been easy. Not only had she to override parental prejudice, but the subtle temptation to take the easier way occasionally presented itself. Frequently she was almost ill with qualms as to her physical power to go forward with her plans. There was the final trial, not passed without pain and some misgivings, of rejecting the one man who could, she felt, satisfy every phase of her nature except her moral one. That was too strong to fit into a purely Victorian marriage. **Do** things she must.

The seed had been planted and the ground was quickening. At thirty-four, this slight woman with the iron will stood prepared. And the chance came. The fall of 1854 catapulted England into the Crimean War and Florence Nightingale into undying fame.

"Lo! in that house of misery
A Lady with a Lamp I see."

Terrible conditions in the military hospitals at Scutari, caused by the collapse of the entire organizing and medical departments, became known in England. It was evident that immediate relief measures must be taken. Sidney Herbert was then at the War Office and an intimate friend of the Nightingales. At once he thought: Would Florence go? She had the same idea and wrote offering her services as a nurse. Their letters crossed.

No time was lost in organizing a small band of helpers and preparing for future needs. On November 4th the new "Lady-in-Chief" and her thirty-eight cohorts arrived at the suburb of Constantinople. Confusion reigned. The grossest mismanagement was everywhere in evidence. Accommodation was lacking for the steady streams of wounded soldiers. Food and medical supplies were hopelessly inadequate. Those in authority had long since become submerged by work, inefficiency, and official red tape.

Florence wrote back: "It is a current joke here to offer a prize for the discovery of anyone ready to take responsibility."

Assuredly, she was a fully qualified claimant, for she instantly captained the floundering ship. Work she increased, but if she showed little mercy to others she had none at all for herself. Often she was on her feet for twenty hours at a time; by night she wrote voluminous reports back home, flaying those in authority, even the conscientious Herbert. She operated (it has been wittily said) upon her correspondents without anesthetics!

Inefficient methods she disposed of in short order. Red tape—the manacles of her predecessors—she cut with the sharp scissors of practical good sense. Many times she supplied the soldiers out of her own funds with blankets, medicinal aids, longed-for delicacies. When she came up against a difficulty, her practical genius invariably found a way out.

If she possessed the driving force of a dynamo, and impatient strength that could not excuse weakness, she possessed, too, abundant tact and charm of manner, and even the most inamicable of the die-hard medicos soon fell under her spell. It was not long before order was achieved where there had been chaos; sanitation, decency, and comfort, prevailed.

Eventually the war ended. The Ministering Angel, as the public regarded her, went home, arriving in secret to avoid the fanfare and publicity which she had been told was awaiting her. How tired she was! What a sweet sight, the quiet lanes of Derbyshire! Her physician, Dr. Sutherland—who was never far from her side—ordered immediate rest. **Rest**, to Florence Nightingale! Already, she felt, she had rested far too long. There was enormous work to be done. "I stand at the altar of the murdered men" she said, "and while I live I fight their cause." So she plunged into labour which was to end only with her death. For it she paid the price of semi-invalidism—but a Florence Nightingale "behind the scenes" was immeasurably better than ten dozen others in the open.

Knowing the right people, having inner knowledge of affairs, she possessed the magic power necessary to advance her reforms. These were outstanding and revolutionary. The great lessons of the Crimea were well learned by her and she did not intend that they be forgotten by the British nation. Never again should an English army be called upon to endure what had just been so disgracefully experienced! Scutari was to serve as an example, and lead the world into a new era of military and medical enlightenment!

"Such a clear head" was the Queen's pithy observation after an interview with the militant Miss Nightingale. The

clear head was needed—to see through the fog of official apathy—to steer a straight course in the face of political see-sawing. Her rooms became known as the "Little War Office", and there her greatest work was accomplished, beside which her transitory services in the Crimea pale.

Herbert, staunchest of allies, and she began to set in motion the creaking wheels of the reform machine. At last they stirred the Secretary for War, Lord Pannure (termed, and not affectionately, by Florence "The Bison"), to issue the warrant authorizing the Royal Commission on the Health of the Army to begin its investigations. Their observations and recommendations were largely based on the personal experiences of the former Lady-in-Chief (though she herself never sought public credit for her work, preferring the sidelines always). The report was published in 1858. That it brought results is apparent from the tribute paid her by Sir John McNeill: ". . . to you more than any other man or woman alive will henceforth be due the welfare and efficiency of the British Army."

Hospital construction had always interested Florence Nightingale. The majority of these institutions had been built with small regard to proper space, drainage, or ventilation, and were unsanitary in equipment and maintenance. Regular "hospital diseases" prevailed, and patients went most unwillingly. In her book "Notes on Hospitals", brought out in 1859, she advanced theories, plans, statistics and recommendations. Though not the first to pioneer in this field, she had gained so widespread a reputation that her reform suggestions had far-reaching influence.

The beloved Sidney Herbert died in 1861, worn out. Florence was desolate. "He takes my life with him; my work, the object of my life, the means to do it, all in one, depart with him." If she seemed predatory and harsh, we must recall that she had long before relinquished the luxury of selfish affection. Her life was dedicated to humanity at large. At this time, Strachey tells us, in his admirable account of Florence Nightingale, that, wildly clutching at a straw, she wrote to Mr. Gladstone, begging him to carry on with

Herbert's work. And Mr. Gladstone's reply took the form of a sympathetic account of her late helper's funeral!

Ravenous for work, her activities branched out to include India. A Sanitary Commission was appointed at her instigation to carry through reforms such as had been started for the home soldiers. Barracks were rebuilt; necessary comforts were added; and as a result of these and other improvements the death rate in the Indian Army was reduced from 69 per 1000 to 18 per 1000.

Prison reform, police court mission work, poor district nursing, health education for village mothers—these are but isolated examples in the long list of her activities. In addition, she wrote innumerable books and pamphlets, and carried on an enormous correspondence.

The work for which Florence Nightingale is perhaps most famous was the establishment of the first training school for nurses. It was opened at St. Thomas' Hospital in London in 1860. The old-time nurse was untrained, inefficient, usually drunken, the type immortalized by Dickens' "Sairey Gamp". With the funds offered her by the nation for work in the Crimea, Florence provided for the proper training of better-class young women in what was to be a new and highly popular field. The "Chinese Wall of Prejudice" to the scheme in no way hindered its inevitable progress and in due time her system was introduced throughout the world. Florence watched over the new institution as a revered but awe-inspiring mother.

Intensely and practically religious, she believed in deeds not doctrines. Work to her had been a body-mind-and-spirit call, and always there remained with her the belief that every nurse must first feel the inner urge. To accept such a career on other grounds was not acceptable to her and consequently she was antagonistic to the nurses' registration movement. In this, as in her non-support of woman's suffrage, the one who had led most of the reforms of her day was obliged to take a gallery seat.

It is, however, interesting to quote here briefly from her plea to women:

"It does not make a thing good, that it is remarkable that a woman should have been able to do it. Neither does it make a thing bad, which would have been good had a man done it, that it has been done by a woman. Oh, leave these jargons, and go your way in simplicity and singleness of heart."

Truly, a clear head!

As old age crept on, though her official influence diminished, her activities seemed in no way reduced. In the simply furnished rooms in South Street, where her Aunt Mai kept devoted and unobtrusive guard, she still watched the course of Empire. Above great bowls of flowers, her keen eyes yet scanned reports, specifications, medical statistics. For years no Viceroys or Commanders-in-Chief set off for India without first holding interview with the great Nightingale.

Among her books and flowers, a family of Persian cats, much work and a minimum of personal contacts, she dwelt in peaceful seclusion. It is typical that Florence Nightingale had no "drawing room" in the formal sense; she called it the ruin of so many women's lives. How poignantly painful must have been the recollection of the years she had wasted in that beautiful Derbyshire one!

Honors came to her up to the end. She died in sleep one August afternoon in 1910, and was buried near the old home at Embley. It was fitting that the strong notes of her favorite hymn, "The Son of God Goes Forth to War", should echo across the land that day in tribute to one who had never paused in her triumphant battle against Negligence, Disease, and Death.

BIBLIOGRAPHY

THE LOST COMMANDER ..... *Andrews*
EMINENT VICTORIANS ..... *Strachey*
FLORENCE NIGHTINGALE FROM HER PORTRAITS ..... *Abbott*
FLORENCE NIGHTINGALE ..... *Willis*
FLORENCE NIGHTINGALE ..... *Matheson*
RECOLLECTIONS OF THE CRIMEAN CAMPAIGN IN 1855 ..... *Vieth*
WITH LORD STRATFORD IN THE CRIMEAN WAR ..... *Skene*

Empty Houses

I love empty houses
  'Mid fragrant, verdant grass,
And silent windows gazing
  At me whene'er I pass,
They seem to hold a story
  Of something rare and fine
Made more serene and kindly
  By the hand of Time.

Quaint, indeed, the gardens,
  As through the sombre weeds
The wistful, eager flowers
  Speak of old, kindly deeds.
While little paths, outgrown
  With rose and columbine,
Reach out a far-off welcome
  To your heart and mine.

Time was the only host
  I met within the door,
Methought his voice more gentle
  Than e'er I heard before;
"They're gone," he whispered softly,
  And beckoned to the sun,
"This is my work, and who says
  It is not well done?"

For on his steady march
  Time builds and Time decays,
But now I know he tarries
  And quiet homage pays
To little empty houses
  Where dwelt the sons of men,
And steps inside a-wishing
  That they might come again!

—Mary Matheson.

Special Class Work in Ottawa Public Schools

by FLORENCE S. DUNLOP

BEFORE describing the various types of special classes in Ottawa it may be well to outline the philosophical and psychological principles lying back of the special class movement in general.

Most educators agree that the greatest purpose of education today is to produce good citizens—not only law abiding, self supporting, self respecting citizens, but citizens who are willing, yes, even eager to go out into the world to improve conditions in their homes, in their communities and in the world at large.

If we are to improve conditions we must begin with our boys and girls, they are the men and women of tomorrow. If we can help them to develop wholesome, well integrated personalities, if we can send them out into the world with proper attitudes toward themselves, toward their fellow beings and toward life in general we can do much to produce happy, contented, efficient citizens; to bring about a new and better social era and to eliminate malajustment, delinquency and crime.

Now, if we are to help each child to unfold and develop to the limit of his ability we must thoroughly understand him. We must know his assets and liabilities, his gifts and his handicaps, not only in the intellectual field but in the social, physical and emotional fields. We are dealing with the whole child and we must ever treat him as a whole. We cannot treat him as a physical being at one time, as a moral being at another time, as an intellectual being at another time. He is a physical, intellectual, emotional, moral and social being at one and the same time and must be treated as such.

We must gather as much information as possible from all sources about each child and in the well balanced light of the whole work out the programme best suited to his particular needs,

so that he may find his real place in society and be truly happy, efficient and well adjusted in that place.

We have not all started out in the race of life with an equal chance nor are we all expected to reach the same goal. We vary greatly in our physical, mental and emotional characteristics as well as in our social and cultural background.

We cannot expect a boy with badly deformed limbs to be a policeman, a soldier or an aviator; he may, however, be a great scientist, artist or author. We cannot expect a girl with very defective vision to be an artist or a seamstress; she may, however, be a clever typist. We cannot expect a child with defective hearing to be a musician, engineer or salesman; he may, however, be a good craftsman.

Every city has a certain proportion of her child population who are seriously handicapped and Ottawa is no exception. We have in our midst children who need very special attention and we are fortunate in having progressive inspectors and school board members who have seen fit to provide adequate accommodation for all pupils requiring special attention.

The lip reading class is for children whose hearing is so defective that they are unable to carry on in the regular grades, many of these pupils cannot hear the spoken voice at a distance of a few inches. In this class they are taught lip reading so that they may follow any conversation intelligently by watching the speaker's lips. Many of them have developed faulty speech habits as a result of their poor hearing, and we aim to correct these habits.

Only children with normal or superior mentality are admitted to this class, they follow the regular course of study and several have passed the entrance examination from the class. When children have become sufficiently expert at lip reading they may return to the regular grades.

We also have many pupils whose hearing is only slightly defective but of a progressive type—these children remain in their regular classes and are given instruction in lip reading for one

hour each week by the teacher who is in charge of this special work.

The Sunshine class is for children who, because of physical handicaps are unable to walk to school. Some children are there with serious heart conditions but most with deformed limbs as a result of osteomyelitis or poliomyelitis. All children are under medical care and when they have sufficiently recovered are returned to regular grades. Only children with normal or superior mental ability are admitted to this class. The Public School bus calls for them in the morning and takes them home again at night; at noon they have a hot lunch at school. Their class room has a few cots in order that those requiring rest during the day may have it.

The regular course of study is closely adhered to so that when the child has sufficiently recovered to walk to a regular school he will not be in the least behind the pupils in the regular grades.

The Sight Saving class is for pupils whose eye sight is so defective that they can not see the blackboard from the front seat in a regular classroom without doing great injury to their eyes and nerves.

Some pupils are totally blind in one eye and have very little sight in the other; others have very defective vision of a progressive type.

Each child is under the care of some eye specialist and it is on the recommendation of an eye specialist that the child is placed in the class.

In this class every possible precaution is taken to relieve eye strain. Any glazed surface causes an unnecessary irritating glare —for this reason the furniture, wood work, walls, ceiling, book pages and writing paper are in dull finish. The books are printed in exceptionally large, clear type. The pupils do no pen and ink work but write with large pencils having soft black lead. The desks are movable with adjustable tops so that they may be on the proper slant and be moved about the room to take advantage of

the best light during different periods of the day. The window shades are buff, because they diffuse light best. Two shades are provided for each window, operated on double rollers so that they may be adjusted to meet the varying intensities of illumination from time to time during the day. Special artificial light is provided for dull days. The walls and ceiling are finished in light tones.

Only pupils with normal or superior intelligence are admitted to the class and the regular course of study is followed closely. The pupils may try the entrance examinations from the class and all who have tried have been successful. As far as possible lessons are alternated so that the child does not use his eyes in two consecutive periods. The pupils are sent to the regular classes in the school for oral work in Geography, History, Literature, etc. In this way they do not lose contact with the pupils of regular grades.

The teacher in charge of the class, has had special training in sight saving methods and in various types of eye conditions so that when she receives the reports from the eye specialists she is in a position to understand the needs of each individual case. She also teaches eye hygiene and gives advice on vocations to be sought or avoided later in life. As would be expected, the children's eyesight improves under these ideal conditions and each year, on the advice of eye specialists, we are able to return some pupils to the regular grades.

Owing to the special attention required by each child we aim to keep the enrolment under sixteen.

The Auxiliary Training classes accommodate the non-academic boys and girls in our city—pupils who are direct learners, pupils who learn best by actually seeing and handling concrete material and who are quite unequal to dealing with abstract situations. These are the slowest pupils in regular grades and if left in regular grades become discouraged, unhappy and maladjusted.

No doctor prescribes the same diet for each of his patients, rather he prescribes the diet which each patient is able to assim-

ilate. The educated person is not the person who has crammed the most facts, but rather the person who has assimilated the facts presented in such a way that they become part of himself; he has learned not only facts but how to use these facts in solving new problems as they arise in real life situations. It is our duty as educators then, to know the mental ability of each child in order that we may present to him those facts which he is best able to assimilate.

In our auxiliary classes we present a simplified course of study suited to the needs of the non-academic—about one third time is devoted to handwork and considerable stress is laid on training in habits and attitudes. Directly and indirectly we stress honesty, neatness, cleanliness, obedience, courtesy, co-operation, diligence, self control and health habits.

One need only step into one of these classes for a few minutes to realize how happy the pupils are and how eagerly they work at their own mental level.

These classes accommodate both boys and girls up to about thirteen years of age. Because of the individual nature of much of the work we aim to keep the enrolment of each class under twenty.

The Boys' Vocational School was established for the purpose of giving non-academic adolescent boys an education best suited to their needs. They spend half time doing practical academic work and half time in work shops.

The boys enter this school at thirteen years of age and remain there until at least sixteen years. They are not being prepared for secondary education but to go directly out into life. We aim to teach them how to find and hold a job, how to budget their earnings, how to spend their leisure time, how to avoid delinquency, how to improve their manners and dress. Many of these lessons are taught incidentally. Much stress is laid on personality, co-operativeness, neatness, politeness, punctuality, trustworthiness and similar traits. We encourage each boy to have a job before he

leaves school and have established a system by which each boy reports back to the school at frequent intervals, so that we may help bridge the gap between school and industry.

As these boys come from all parts of the city many of them must bring a lunch for noon. In the winter months a woman is engaged to make hot soup and cocoa to supplement these lunches.

In the shops the boys learn woodwork, metal work (tin, copper, brass, iron), shoe repairing and tailoring (cleaning, pressing, repairing).

The school is on the Rotary system and accommodates one hundred and thirty boys.

The Girls' Vocational School was established for the education of non-academic girls. It parallels the Boys' Vocational School in many respects, e.g., the girls enter at thirteen years of age and remain until at least sixteen years of age: they are not being prepared for secondary school but rather to secure positions on leaving school: they devote half time to academic work and half time to handwork: their noon lunch is supplemented by soup and cocoa: they are taught correct habits, attitudes and manners and they are on the rotary system.

Academic work is by no means neglected but it is of a practical nature; they receive excellent instruction in music, art and dramatics.

The course in practical arts embodies: plain sewing, dressmaking, laundering, knitting, cooking, budgeting, hairdressing, manicuring, leather tooling, basket making, table service and a variety of miscellaneous crafts.

It is most gratifying to visit the school and note the poise and personality which many of the girls have developed. In regular grades they felt that they were failures, now they are regaining self confidence and are making a happy adjustment.

During the past year we have conducted an intensive follow up study of all boys and girls who ever graduated from our Voca-

tional Schools. These young people had been out of school from one to seven years. We were fortunate in being able to locate and visit 97.2% of the boy graduates (total 250) and 93.9% of the girl graduates (total 168). We obtained complete records of their employment history, delinquency history and use of leisure time.

The purpose of the study was threefold:

1. To discover what social, economic and vocational adjustments these young people had made in life.

2. To be of further service to them in making better adjustments.

3. In the light of the information gathered about them to improve our present course of study.

The results of the follow up study were most gratifying, we feel that special class training is no longer on trial, but that we may accept it as one of the most progressive contributions to our whole educational system. Let us hope that the time will soon come when we can make an intensive study of each child in our school system. It is only natural that those who needed special attention should be the first to receive it, but all children would greatly benefit by being thoroughly understood and having courses planned to meet their needs.

The Jacques Cartier Celebrations in Canada

IN these days of rapid transportation, radio and cinema, the wonders of the world have become commonplace to young and old alike. The chances for a new experience or a real thrill are slight. There are still some exceptions, and I was fortunate enough to enjoy one of them.

A motor ship from Montreal to Gaspé, following all the way the south shore of the river and gulf of St. Lawrence with its marvellous scenic beauty gives such a thrill that sev-

eral new books and many editorials have been written about it. That was one of my new experiences.

My real thrill, however, was to stand at the spot where stood the cross that Jacques Cartier raised in the name of God and the King, four hundred years ago, to join, as an official delegate from the Comité, France-Canada of Vancouver and Victoria, the official delegates of France, Great Britain, and the United States of America, in the ceremony of unveiling an imposing granite cross, to hear the honourable R. B. Bennett, Prime Minister of Canada, read the message of King George V, to listen to eloquent orations in honour of the discoverer of Canada, who landed at Gaspé on July 24th, 1534, delivered by the representative of the French Republic, Mr. Flandin, who shortly afterwards became Prime Minister of France, by Mr. H. A. L. Fisher, delegate from Great Britain, the late N. D. Robbins, United States Minister to Canada, Cardinal Villeneuve of Quebec, Canon Boisard of Paris and many others.

Young girls from all parts of Quebec, who were dressed in the peasant costumes of Normandy, Brittany and Acadia laid wreaths of flowers at the foot of the cross.

The weather was perfect on Sunday morning when took place an open air service to consecrate the corner stone of the Cathedral of Remembrance which will shortly be erected at Gaspé.

The impressions of former French visitors to Quebec city, who have called it the reliquary and Canada's sanctuary, were evoked by the French Mission during the three glorious days spent in Canada's oldest city. So much did the French delegates feel at home on seeing old stone houses with sloping roofs, enclosed farm yards, the Gallic cock as a weathervane and people speaking their own language that they could scarcely realize that they had indeed crossed the Atlantic Ocean.

The City of Three Rivers was celebrating with pageant and song its three hundred years of history. The hospitality of Three Rivers, the charm and beauty of its youth, impelled Mr. Henry Bordeaux, one of the Forty Immortals, to explain the historic fact that their ancestors were selected from the flower of France's most courageous and virtuous men and women.

Montreal, (the world's second-largest French city) turned out to the number of 300,000 people, approximately, at La fontaine Park to listen to speeches by eminent French delegates, to a programme of band music and a magnificent pryrotechnic display. A bust of Jacques Cartier was unveiled on the Harbour Bridge which was rechristened the Jacques Cartier Bridge. Automobiles, for the second time only in the annals of the city ascended Mount Royal in order to take the delegates to a civic luncheon at the Chalet.

On Sunday morning there was Mass at Notre Dame Church and a great crowd in the Square in front as the delegates left in autobuses for Ottawa.

The Seigniory Club at Montebello was visited on the way. The French Consul's reception and French folk songs floating on the air from the Carillon of the Peace Tower welcomed the visiting delegates on their arrival at the Capital. The Parliament Buildings, the National Museum, Art Gallery and Ottawa University were visited.

Toronto's Pageant of Four Hundred Years at the National Exposition and the unique Chinese collection of the Toronto Museum were of special interest.

Across the border at Niagara Falls there was also a pageant portraying the history of Fort Niagara of French origin. On seeing Niagara Falls, the French people exclaimed for once without exaggeration "formidable!"

Rochester which was holding Centennial Celebrations was visited and finally New York which was visualized as a second tower of Babel.

There were, of course, luncheons, afternoon receptions, dinners and banquets with after-dinner speeches; there were French folk songs, delightfully rendered by French-Canadian musicians; there were French Government decorations conferred on distinguished Canadians and honorary degrees of several Canadian universities conferred on some of the French delegates; there were gifts, as, for instance, a replica of the Emerillon, one of Jacques Cartier's three boats, which the city of Saint Malo presented to Canada and which may be seen in the National Museum,

and the "Habitation de Champlain" in miniature, which Quebec city gave to the SS "Champlain".

It is stated that such a distinguished group of French people had never before visited a foreign country.

Mr. Henry Bordeaux published, shortly after his return to France a book entitled: "Nouvelle et Vieille France—Une Mission au Canada." In it, he praises the good usage, both written and spoken, of the French language in Canada; he praises the elementary school system which produces children with such habits of cleanliness and politeness that France might envy, and commends for adoption in France the historic pageant.

A Canadian colonel remarked at the banquet at the Château Laurier: 'The French delegates did not see the whole of Canadian life, but they saw, at least, some phase or other of all Canadian life."

JANET T. GREIG, (*officier d'académie*),
Assistant Professor of French,
The University of British Columbia,
Vancouver, B. C.

Presidents
of the
Queen's University Alumnae Association

1900-	Mrs. Adam Shortt
1911-1913	Miss A. E. Marty
1913-1915	Mrs. J. MacGillivray
1915-1917	Mrs. John A. Cooper
1917-1919	Mrs. H. A. Lavell
1919-1920	Miss E. L. Mowat
1920-1922	Miss J. Muir
1922-1924	Miss C. Whitton
1924-1926	Mrs. George Ross
1926-1928	Miss M. Macdonnell
1928-1930	Mrs. R. O. Sweezey
1930-1931	Miss A. K. MacGregor
1931-1933	Mrs. George Young
1933-1935	Mrs. Douglas Chown
1935	Dr. F. S. Dunlop

Minutes of the Annual Meeting of the Queen's University Alumnae Association

THE annual meeting of the Queen's University Alumnae Association met in Ban Righ Hall, October 19 at 9.15 A.M. with the president, Mrs. Chown, in the chair.

Moved by Miss Grant, seconded by Dr. O'Hara, that the minutes be taken as read.—Carried.

The report of the Secretary was read.

SECRETARY'S REPORT

The Secretary begs to submit the following report of the activities of the executive during the year 1934-35. Two meetings were held—a special meeting being called at Easter for the purpose of hearing the report of the Committee on Residence Policy. At that meeting the Committee on Scholarship Award gave a report also.

Notices were sent out for the Easter and Fall meetings to all paid-up members of the Alumnae. Following the Easter meeting, the minutes of the meeting were mimcographed as well as a summary of the report of the Committee on Scholarship Award and these were sent to all members (paid-up).

The peace ballot of the Canadian Federation of University Women was sent to members in May. Returns were sent to Miss May Macdonnell who tabulated them and sent the results to the Federation.

The Secretary wrote the Branch Presidents asking them to discuss the question of the appointment of a permanent secretary-treasurer who would be paid an honorarium.

A note of sympathy was sent to Mrs. George Mitchell whose husband died last spring.

The Alumnae was represented at the National Council of Women.

Mrs. MacGillivray was asked to let her name stand again for re-election to the University Council and Mrs. George Ross was re-elected to the Trustee Board of the University.

All of which is respectfully submitted,

MARY K. ROWLAND,
Secretary.

Moved by Miss White, seconded by Miss Dunlop that the report be adopted.—Carried.

The report of the treasurer was presented by Miss Shortt.

TREASURER'S REPORT 1934-1935

RECEIPTS

Balance on hand October 1934		$ 88.69
Federation fee 1934-35		
Toronto Branch	$ 20.00	
Ottawa Branch	20.00	
Kingston Branch	20.00	
Montreal Branch	10.00	
		70.00
Advertising in Alumnae News		60.00
Bank Interest		2.36
Membership fees		225.00
		$ 446.05

DISBURSEMENTS

Notices of Annual Meeting		$ 5.00
Typing minutes of Annual Meeting		2.50
Inserts, Alumnae News 1933		1.75
Notices of Easter Meeting		5.57
Alumnae News 1934		146.04
Peace ballots for Committee on Peace Propogation		1.60
Federation Fee:		
Scholarship Fund	$ 50.00	
Membership fee	20.00	
		70.00
National Council of Women Affiliation Fee		$ 10.00
Secretary's account		6.10
Membership secretary's account		3.78
Treasurer's account		2.60
Exchange and stamp		2.13
		$ 257.07
Total Receipts		$ 446.05
Total Disbursements		257.07
Balance		$ 188.98

LORRAINE SHORTT

Audited and found correct,

OLIVE SPRIGGS
MARGARET CHAMBERS

Moved by Miss Shortt, seconded by Mrs. Garvock, that the report be adopted.—Carried.

A communication from the Canadian Federation of University Women was read, asking the opinion of the Alumnae Association regarding a resolution brought forward by the Edmonton and Calgary Clubs. Moved by Miss Mowat, seconded by Mrs. Young, that we endorse the resolution unless it be found contrary to the rules by which the Scholarship Fund is administered.—Carried.

Communications were read from Vancouver, Montreal, and Smiths Falls concerning the appointment of a permanent Secretary-Treasurer.

Reports from the branches were submitted; from the Montreal branch, read by the secretary; from the Ottawa branch, read by Mrs. Garvock; from the Smiths Falls branch, read by Mrs. McCallum; from the Toronto branch, read by Mrs. Young; from the Kingston branch, read by Miss Pense; from the Vancouver branch, read by the secretary.

Moved by Miss Druce, seconded by Mrs. Hitsman, that these reports be adopted.—Carried.

The report of the Dean of Women was presented by Miss Kydd.

REPORT OF THE DEAN OF WOMEN

I have the honour to present the report of the Dean of Women. This year we have had a very large freshette registration and it has been necessary for twenty freshettes to be assigned to specially selected rooming houses, as Ban Righ Hall and annexes were filled early in September. Last spring sixty senior applicants had to be refused admission to residence in order that we might have an ordinarily adequate number of places for 1935 freshettes.

The following figures are of interest:

Ban Righ Hall	62
Goodwin House	25
Gordon House	17
Macdonnell House	13
	117
Freshettes at Mrs. Burland's	2
" " 61 West St.	12
" " Mrs. Harvey's	2
" " Mrs. Weir's	2
" " Mrs. Abbott's	2
Boarders	42
Staff	6
	186

We are fortunate in having secured the services of Miss Alice Pidgeon as dietitian, succeeding Mrs. Leadbeater, who gave so many years of faithful service to the residence.

Miss Aileen Mason and Miss Margaret Chambers were appointed by the Board as the new wardens of Macdonnell House and Gordon House respectively.

Miss Tett, the warden of Goodwin House, loyally and effectively carried out the duties of Dean of Women during my absence in Geneva. Miss Tett and I are both very grateful to Miss May Chown who helped with the selection of freshette rooming houses.

The figures for Summer School were:

Ban Righ Hall	62
Goodwin House	22
Gordon House	11
Macdonnell House	11
	106

In closing may I assure you that I look forward with pleasure to the coming year of work with a congenial and efficient staff and a very strong executive in Levana and Ban Righ Hall.

Respectfully submitted,

M. WINNIFRED KYDD.

Moved by Miss Kydd, seconded by Mrs. Lavelle, that the report be adopted.—Carried.

The report of the Administrative Committee of Ban Righ Hall was presented by Miss May Chown.

Moved by Miss Chown, seconded by Miss Grant, that the report be adopted.—Carried.

The report of the Committee on the Representation of Women was presented by Miss Mary McCallum.

REPORT OF THE COMMITTEE ON THE REPRESENTATION OF WOMEN 1934-35

During the year 1934-35, the Committee on Representation of Women was not called upon to take any definite action since no candidate was being recommended by the Association, for the Board of Trustees.

In view of Miss Redden's request that her name be removed from the University Council ballot, the Committee would suggest that the Executive be requested to recommend a candidate for nomination to fill the vacancy, to see that such candidate receive the required number of separate nominations, and to have that name submitted to the Secretary of the University Council.

Respectfully submitted,

MARY MCCALLUM,
Convener.

Moved by Miss McCallum, seconded by Mrs. Garvock, that the report be adopted.—Carried.

Moved by Mrs. Cooper, that Mrs. Young, Miss Mowat and Mrs. J. R. Watts form a committee with power to add to their number, to prepare and present resolutions at the afternoon session.—Carried.

The report of the "Alumnae News" was read by Miss Winguard. After the publication of the 1934 issue of the News we began our work for the next issue. I wrote to the Branches asking for contributions for 1935; for articles, news items, new addresses and corrections and for advertising matter to help finance the magazine.

Although all the materials has not yet reached me I hope to have it by the time the reports of the Annual Meeting in Kingston are complete. Any additional News items will be very gratefully received. The members in the smaller centres and in more isolated districts, who do not have many opportunities of meeting other members enjoy reading the "Messages of the Four Winds."

A great deal of work has been done in revising The Directory and bringing it up-to-date. Mrs. Miller has helped greatly in this work and I am very grateful to her for the work she has done and the time she has spent in verifying the information included in the Directory. Any assistance that can be given in making the Directory complete and accurate will be most welcome.

Our thanks are due Mrs. Miller too for her careful research of the minutes since the forming of the association, in order to ensure the correct wording of the constitution and the inclusion in the News of all changes made since the drawing up of the constitution.

The matter of financing is an increasingly difficult problem. The Montreal Branch find that it is impossible to secure local advertising and we have the same difficulty in Ottawa. One advertisement has been sent from Toronto and efforts have been made to secure a

second. No report has come from Kingston but I trust they have been able to secure the same as last year.

At the Annual Meeting in Ottawa the Association agreed to give financial support to the News for this year and voted a sum not exceeding $25, that amount to include any revenue secured through advertising. It might to possible for the other Branches to help in a similar way.

Every effort will be made to have the News published and distributed at as early a date as possible.

This report is respectfully submitted,

MILDRED E. KEYES,
Editor Alumnae News.

Moved by Miss Winguard, seconded by Mrs. Ross, that the report be adopted.—Carried.

The report of the Membership Convener was read.

REPORT OF MEMBERSHIP CONVENER 1934-35

Of the 500 copies of the News printed, 200 were kept in Kingston and distributed as follows:

Kingston Branch	50	Reports 36 paid members
Advertisers	10	
Graduating Class	75	
For prospective members	65	
	200	36

300 copies were sent to me and later 14 additional ones, making a total of 314 copies.

Toronto	50	Reports	29	paid	up	members
Montreal	25	"	10	"	"	"
Vancouver	15	"	0	"	"	"
Smiths Falls	19	"	19	"	"	"
Ottawa	75	"	60	"	"	"
Hamilton	25	"	20	"	"	"
Edmonton	15	"	7	"	"	"

To Mrs. Keyes for advertisers, 6 copies.

Mailed to individual members 31 (15 paid up members).

Sent out in groups of 3 or 5 or more to a dozen centres, 53 (25 paid up members).

Total sent out 314.

Total membership, 221 (including Kingston).

Respectfully submitted,

JEAN WADDELL.

Moved by Miss White, seconded by Miss Dunlop, that the report be adopted.—Carried.

The report of the Archivist was presented by Mrs. Miller.

REPORT OF ARCHIVIST, OCTOBER 1935.

This has been an unusually busy and interesting year for your archivist. The value of some of our records has certainly been demonstrated by the number of requests for information and loans. Especially have our copies of the News been used, and we might be well advised to try to obtain second copies of the back numbers from those who still possess them and would care to present them to the Archives. Old plans of Ban Righ Hall and other items now of historic interest were also used.

The usual additions such as the News, Federation Reports, etc. were made, but the most interesting one is the book of executive groups. The Levana Society has given us the custody of this book, and the prints have been made of those groups which were reported missing last year. Towards the cost of this 1.96 of the 2.00 voted a year ago has been spent and the Levana Society spent about the same amount and did most of the work of mounting and labelling. The new ones are not the photographs of former days but merely prints from the plates used in the Tricolour, the reason being that group photographs are no longer taken, the Tricolour merely using the individual photographs of the various members of the executive and grouping them to make a single page in the book. However, they still serve the purpose of keeping an interesting record for future use.

Respectfully submitted,

GRACE H. MILLER.

Moved by Mrs. Miller, seconded by Miss Winguard, that the report be adopted.—Carried.

Moved by Miss Whitton, seconded by Mrs. Young, that the Archivist be empowered to arrange that her set of Alumnae records be bound, and that funds be made available for that purpose.—Carried.

Moved by Miss White, seconded by Mrs. Young, that the report be adopted.—Carried.

The report of the Marty Memorial Foundation was read.

The report of the Investment Treasurer was presented by Miss Rogers.

THE MARTY MEMORIAL SCHOLARSHIP FUND
BALANCE SHEET AS AT OCTOBER 16TH, 1935

ASSETS

Investments at Cost:			
$5,000	Dominion of Canada 4½%, Nov. 1, 1958	$ 5,230.00	
1,000	Canadian National Railways 5%, Feb. 1, 1954	1,007.80	
100	Canadian National Railways 5%, Oct. 1, 1969	105.78	
1,000	Province of Alberta 4%, July 15, 1953	850.00	
2,000	Province of British Columbia 5½%, Feb. 1, 1945	2,080.00	
1,000	Province of British Columbia 6%, Feb. 15, 1947	1,005.00	
2,000	Province of Ontario 4½%, June 1, 1950	1,990.00	
500	Province of Ontario 5½%, Feb. 1, 1947	480.00	
3,000	Province of Saskatchewan 5%, Aug. 1, 1958	2,745.00	
3,000	City of North Bay, 5½%, Sept. 1, 1944	3,000.00	
1,000	Edmonton School District No. 7, 4½%, March 21, 1937	977.80	
1,000	Township of York, 5%, Oct. 1, 1937	1,002.80	
1,000	City of Sault Ste. Marie (Town of Steelton) 5%, May 1, 1942	1,002.80	21,476.98
Cash in Bank			1,558.67
			$ 23,035.65

EQUITIES

Contributions:	
As at October 27th, 1933	$15,793.22
Oct. 28, 1933 Draft from Mrs. Matson	800.00
July 3, 1934 Draft from Mrs. Matson	1,000,00
Oct. 4, 1934 Cheque from Ottawa Branch	199.72
Oct. 6, 1934 Cheque from Kingston Branch	175.00
Oct. 6, 1934 Cheque from Toronto Branch	300.00
Oct. 11, 1934 Cheque from Mrs. Sweezey	19.85
April 3, 1935 Cheque from Kingston Branch	75.00
May 14, 1935 Cheque from Montreal Branch	75.00
Oct. 9, 1935 Cheque from Ottawa Branch	125.00
Oct. 10, 1935 Cheque from Smiths Falls Branch	19.85
Oct. 11, 1935 Cheque from Kingston Branch	41.17
	$18,623.81

Income:

As at October 27th, 1933	$ 2,160.92	
Bank Interest	48.80	
Bond Interest	1,827.73	
Capital Gain-Switch of Securities	382.39	
	$ 4,419.84	
Less Rental Safety Deposit Box for 2 Years	8.00	4,411.84
		$ 23,035.65

JENNIE B. ROGERS,
Investment Treasurer.

TO THE PRESIDENT AND MEMBERS,
THE QUEEN'S UNIVERSITY ALUMNAE ASSOCIATION.

I beg to report that I have examined the accounts and vouchers of the Investment Treasurer of the Marty Memorial Scholarship Trust Fund and the above balance sheet.

I have not been able to verify the subscriptions amounting to $18,623.81 but with this qualification I am of the opinion that the Balance Sheet is properly drawn up so as to show the true condition of the Fund at October 16, 1935.

I have examined the securities and found them to be in order.

R. G. H. SMAILS,
Chartered Accountant.

Kingston, Ontario.
October 18, 1935.

Moved by Miss Rogers, seconded by Mrs. Cooper, that the report be adopted.—Carried.

The report of the Special Committee on Ways and Means was presented by Miss Whitton.

MME. PRESIDENT:

Your Ways and Means Committee can submit but an interm report since due to some misunderstanding, it was not possible to convene until Saturday, Oct. 12th when only four members could meet, at Kingston, namely, Mrs. Ross, Miss May Chown, and Mrs. D. M. Chown, the president, ex officio, and the undersigned.

In the meantime, however, the question of the appointment of a Special Trustee Sub-Committee was taken up with the Board of Trustees who agreed to appoint a committee to confer with the Ways and Means Committee on the problem of extending Ban Righ Hall. The Committee consists of Principal Fyfe, Vice-Principal McNeill, Judge Lavell, Mr. J. M. Farrell, Mr. A. Meiklejohn and Mr. J. M. Campbell. The Board of Trustees has empowered the Executive Committee to receive and act upon the report of this Committee.

It was also ascertained that the participation of federal and provincial contribution in any relief works project would depend upon municipal policy within Kingston, and since early July, Ontario policy has been indefinite until after the federal elections. It is anticipated that works relief projects are almost certain to form part of any unemployment project, and your Committee will be prepared to proceed with discussion at once along any lines indicated as soon as the works relief policy of the new government is definite.

Members of the Committee have definitely in mind three possible sources of assistance by contribution to the building extension funds, but no approaches have been made, until explicit information as to the possible contributions from work relief funds, and the proportion acquired from private funds could be available. On March 31, 1935, the surplus held by the University in the Women's Residence Fund was $52,034.34. The projected wing would cost $86,000.00, and it was suggested that $14,000.00 be allowed for all other costs, unforeseen expenditures and furnishings. Somewhere in the neighbourhood of $50,000 more will be required over funds in hand, but if the new works projects resemble the old, it might be possible to contemplate swinging this whole proposal with approximately $25,000.00 still to be found.

Your Committee has nominated the undersigned and Mrs. George Young, Toronto, as joint conveners, with Miss Hilda Laird as sub-convener in Kingston. It is planned to name sub-conveners in Montreal, and Hamilton, and a secretary in Ottawa.

It is suggested that the Association might well consider extending the arrangements proposed in the spring until such time as it is possible to ascertain whether the proposed extension could be included in the new works relief projects, and then if the other funds can be found, authorize the Executive of the Association and the Committee, in conjunction with the Trustees' Committee to proceed with plans for building. If this be found impossible, it is suggested that your Committee so report to the executive,

who will decide whether to convene a special general meeting or ask for discussion of the whole building problem again at the Easter meeting.

Respectfully submitted,

CHARLOTTE WHITTON,
Interim Convener.

Ottawa, October 18, 1935.

Moved by Miss Whitton, seconded by Mrs. Ross, that the report be adopted.—Carried.

The report of the Scholarship Committee was presented by Miss Laird.

Moved by Miss Laird, seconded by Dr. O'Hara, that Section I (2) (b) be altered to read that the Scholarship wherever it is held be paid in Canadian dollars.—Carried.

Moved by Miss Rogers, seconded by Miss May Chown, that in Section I (3) $1,000-$1,500 be altered to $750-$1200.—Carried.

Moved by Miss Mowat, seconded by Mrs. Young, that Section II be adopted.—Carried.

Sections III and V were likewise adopted.

Moved by Miss Whitton, seconded by Mrs. Lavell, that in Section V (2), November 1, 1936 be altered to read January 1, 1937 and that award be made as soon as possible, at least within the month.—Carried.

Moved by Miss Whitton, seconded by Mrs. Young, that the appointment of four members for the Scholarship Committee which will make the first award, be referred to the Convener of the Nominating Committee.—Carried.

Moved by Mrs. Lavell, that the meeting adjourn until 2.15 p.m.

THE annual meeting of the Queen's University Alumnae Association re-assembled after adjournment in Ban Righ Hall at 2.15 p.m., the president, Mrs. Chown in the chair.

The report of the committee on the revision of the constitution was read by Mrs. Miller. Sections I II III and IV as revised were approved. In Section V clause on special committees was to be inserted, to the effect that special committees may be appointed from time to time and that their conveners may be invited to attend executive sessions. It was decided that a special section should be made entitled "Representation on the Administration Board of Ban Righ Hall." The section should read: "The Alumnae Association on the recommendation of the executive committee shall

also nominate annually six members to the Administration Board of Ban Righ Hall, of whom the president shall be one and of whom if possible four shall be members who acted the previous year."

It was moved by Miss Whitton, seconded by Mrs. Ross, that a further section be added entitled "By-Laws."

1. By-laws may be passed or suspended by a three-quarters vote of members present and voting at any meeting of the entire association.

2. Affiliations:
   (a) This Association shall be affiliated with the National Council of Women.
   (b) This association shall be affiliated with the Canadian Federation of University Women.
   The fee for affiliation and Federation Scholarship———— Treasurer.

3. Order of business:

It was decided that the suggested Order of Business be left to the Committee on the Revision of the Constitution.

Moved by Mrs. Miller, seconded by Miss Dunlop, that the annual meeting be changed from Thanksgiving to Easter.

An amendment to the motion was moved by Miss Whitton and seconded by Miss Laird, that the following clause be added: "Providing however that should any unusual circumstance arise the Executive upon at least one month's notice, thereof, may advance or defer the meeting to another more suitable date."

The amendment was carried. The motion as amended was carried.

A vote of thanks was tendered to Mrs. Miller for her work in preparing the revision of the Constitution.

The report of the Committee for the sending out of the Peace Ballot was presented by Miss Macdonnell.

Moved by Miss Macdonnell, seconded by Miss Winguard, that the report be adopted.—Carried.

The following resolutions were presented by Mrs. Young and approved by a standing vote.

1. (a) Be it resolved, that this Association place upon record their deep sense of loss over the tragic death of Dean Reginald W. Brock and Mrs. Brock of Vancouver.

We all know something of the very fine service which they have given both jointly and individually in the realm of education and in other spheres of activity. With Mrs. Brock there have been numberless ties of affection and of appreciation. We have been richer for knowing them and the members' feeling of personal loss is beyond expression.

(b) That we send a message of deep appreciation and sincere regret at the death of Prof. A. P. Knight, who for so long was a valued member of the staff and whom many remember in that capacity with feelings of warmest affection and gratitude.

(c) That we send a message of sincere and heartfelt sympathy to Mrs. E. Mackay on the sudden and untimely death of her brother, Dr. Grant Minnes.

2. That the members of this Association note with great concern the possible removal from Queen's of our honoured and beloved Principal, Dr. William Hamilton Fyfe. The members have deeply appreciated his fine service to the University and to the whole life of this young country. Our associations with him have been of the happiest, and our hope has been and still is, that these ties should not be broken, but that they might become closer and stronger with the passing years.

3. That this Association put upon record their deep appreciation of the many years of faithful and devoted service to the Alumnae of Mrs. Leadbeater both as head of Avonmore and as House Manager of Ban Righ Hall since its opening. Mrs. Leadbeater has left the imprint of her character upon many students who have passed through the Residences, and our hope is that she may long be associated with this organization as we continue to strive for the well being of the women of Queen's.

4. That the Association express their sincere regret at the resignation from the University Council of our valued member, Miss Marion Redden. Miss Redden's continued interest in and devoted service to the projects of our Association and to all that affects the welfare of the students has put us in her debt, and established a bond of affection which will continue through the years.

5. That we express our deep appreciation of the fine service given by our members on the Ban Righ Administration Board and the Dean of Women. Through their wise and careful planning and administration they carry into effect in the most practical way our desire to serve the best interests both of the undergraduate women and the University, and in so doing they put us in their debt.

6. That we express our gratitude to the retiring President and Executive Committee for their many and unremitting toils. No consideration of

time or trouble have dampened their ardour. Their labours we know have been their own reward, but we wish them to know that we realize and appreciate something of the quality and extent of their service. The amount of work which has been done on the Constitution by the Archivist, Mrs. Miller, is a sample of their devotion.

7. That we express our very warm thanks to the Dean of Women, to Miss Pidgeon as Dietitian, to Miss Margaret Chambers, and the members of staff for their part in the arrangements for this meeting, and in anticipation for the dinner which has always proved such a delightful feature of our gathering.

Moved by Mrs. Miller, seconded by Mrs. Cooper, that the incoming executive nominate the members to the Administration Board of Ban Righ Hall.

The recommendation from the Executive regarding a paid Secretary-Treasurer was read and discussed but no action was taken.

The report of the Nominating Committee was presented by Miss Winguard and the officers were elected:

Respectfully submitted,

MARY M. CHOWN,
President.

MARY WHITE,
(*Acting Secretary*).

REPORTS OF BRANCH ASSOCIATIONS

Kingston—

The Secretary,
Queen's University Alumnae Association:

I beg to submit the report of the Kingston Alumnae Association for the year 1934-35.

During the year there have been five regular monthly meetings and four special executive meetings, all of which were presided over by the President, Mrs. Lewis. Throughout the year the attendance has been good.

Our Social Convener, Mrs. Des Brisay, arranged very attractive programmes for the regular meetings. In April a charming one-act play "The Finishing Touch" was presented by members of the Faculty Players. A musical programme was provided at the October meeting, when Dr. and

Mrs. Gummer and Miss Phyllis Gummer entertained with a series of delightful numbers on the flute, violin and piano. Mrs. Gilmour sang two very pleasing groups of songs. In November, Mrs. Kennedy, Librarian of the Public Library, gave an interesting and informative address on books. This was followed by two delightful vocal solos by Mrs. Wyatt, accompanied by Miss Lois Baker. In December, the Kingston Drama Group presented a one-act play which was thoroughly enjoyed. In January, we had the pleasure of hearing Miss Hilda Laird give a very interesting talk on her personal impressions of conditions in Germany during the past summer. In March the Kingston Drama Group presented a pretty scene from Jane Austen's Pride and Prejudice. Professor Prince was the speaker at the April meeting. His topic was the European Situation and the members of the Alumnae greatly enjoyed his survey of conditions in Germany, France and Italy.

At the close of each meeting refreshments have been served under the capable management of Miss Doris Williams.

The social events of the year include a bridge held in Ban Righ Hall on December 27th for the purpose of raising money for the Scholarship Fund. This was convened by Mrs. McLachlan. The annual dinner for 1935 was held at the Students' Union in February with Miss Gordon as speaker and Mrs. A. W. Currie as Convener. In March Miss Helen Scott and Miss Jean Truscott were joint Conveners of a tea given in honour of the graduating class.

At the April 1935 meeting the Association adopted a fortune-telling scheme with the purpose of raising money for the Scholarship Fund. The Treasurer reports that $41.17 has been raised. The first meeting of the autumn was in the form of a Musicale held in Ban Righ Hall Friday, October 4th. A trio composed of Dr. Thomas Gibson, Major and Mrs. Agnew gave several delightful numbers. Mrs. Gilmour sang pleasingly, and Mr. Harrison, the newly appointed resident musician of the University, spoke briefly on the work he plans to do. A silver collection was taken for the Building Fund.

All of which is very respectfully submitted,

ESTHER E. MAHOOD,
Secretary.

Montreal—

The annual meeting of the Montreal Branch of the Queen's University Alumnae Association was held on May 8th at the University Women's Club with an attendance of eighteen. Previous to the meeting tea was served by Mrs. Gordon Anderson.

A review of the work showed that there were seven general and four executive meetings. During the fall a rugby tea was held after the Queen's-McGill game and also a large tea at the home of Mrs. Allan Blackburn. In November the Branch were delighted to have Miss Kydd as a guest speaker at a dinner at the University Women's Club, and the usual bridge, a money making affair was held in January. Miss Mary McGillivray arranged an excellent musicale in February at the home of Mrs. D. B. Thomas and Mrs. Sweezey produced a play in her home the latter part of March. Besides these monthly meetings, Miss McPhail of the Bell Telephone Co. gave us a very interesting talk on "How to be honest with ourselves as readers."

Membership has increased, the number on our list being 106, also the average attendance at our meetings increased considerably.

The treasurer's report showed a balance of $92.18, $10.00 of which was voted to the Federation of University Women and $75.00 to the Scholarship Fund.

In closing this report I wish to thank the members of the executive for their kind cooperation during the year, also the members of the Alumnae for their ready response to any task I asked of them.

Respectfully submitted,

DOROTHY D. HARRIS,
President.

Ottawa—

The activities of the Ottawa Branch began with the Annual Dinner and Business Meeting on October 3, 1934.

Later in the month, Miss Winnifred Kydd and Miss Mowat were our guests at a tea held in the Chelsea Club. A large attendance accorded them a warm welcome and appreciated the privilege of meeting the new Dean of Women.

The Bridge and Tea in the Chateau Laurier Ball Room on February 2nd received, as usual, an enthusiastic response. Its success is a tribute to its convener, Miss Melva Grant, a recent graduate. It is hoped that the younger alumnae will continue to share the responsibilities of the Ottawa Branch activities. The proceeds of the Bridge, amounting to $71.00, were included in a cheque for $125.00 sent last month as Ottawa's donation for the past year to the Marty Memorial Scholarship Fund.

Late in May, another well attended tea was held in the Chelsea Club for Miss Margaret Brown, Ats '12, home on furlough from China. Her inter-

esting address on Chinese Culture provided a very enjoyable and profitable afternoon. At this tea we had as our guests the Ottawa members of the 1935 Graduating Class.

This year we are proud to record a paid membership to the Alumnae Association of sixty, a substantial increase over other years, and mainly due to the efforts of the Membership Convener, Mrs. T. K. Waddell.

With considerable difficulty the Alumnae List of approximately 200 graduates and undergraduates has been revised and brought up to date. It is earnestly hoped that all alumnae coming to Ottawa will acquaint any member of the executive with their addresses so that their names may be added immediately to our list. This year at meetings of the Executive, an attempt was made to divide the members of the alumnae into groups, each group through teas, bridges, etc., to make some contribution to the depleted funds of our local branch. Three groups have reported to date.

The Annual Business Meeting again took the form of a dinner, on October 15th, in the Chelsea Club. Miss Marjery Devine was in charge of the arrangements and 74 members were present.

Respectfully submitted,

WINNIFRED L. JEFFREY,
Secretary-Treasurer.

Toronto—

The first event of the year was a dinner held at the Granite Club, in December, at which Miss Winnifred Kydd, C.B.E. was the guest speaker. The subject of her address was, "Is There a Woman's Cause Today?" Miss Kydd proved in a delightfully interesting way, that there was a woman's cause today, and urged Queen's women to take their part in furthering it. About one hundred and fifteen graduates and friends were present, delighted to have the opportunity of meeting Miss Kydd, and hearing her speak. We were pleased also to have Mrs. Douglas Chown, as our guest that evening.

The December meeting, was held at the Church of All Nations, on the occasion of their Christmas party. Queen's graduates and their friends had prepared about one hundred and twenty-five stockings for the children of that church. A letter was received from the minister, Mr. J. I. McKay, (Mr. and Mrs. McKay are Queen's Alumnae) thanking the women for their beautiful and valuable gifts.

A "jam shower" was also arranged for the University Settlement as part of our charitable efforts.

In January, Mrs. Johnston described the St. George Nursery School where she is a teacher, in a most interesting way, and also gave instructive ideas on the profitable use of our leisure time.

In February, a bridge was held at Malloney's Art Galleries with about forty tables in play. At this most enjoyable affair, we were privileged to have as our guests, Queen's women attending the Faculty of Education, University of Toronto, and the Library School.

In March, the Alumnae were addressed by Miss Winnifred Hutchison, who spoke on the findings of her report to the Price Spreads and Mass Buying Commission at Ottawa. This afforded an excellent opportunity to hear of labour conditions in Toronto, from an authority on the subject.

In April, Mr. Herman Voaden, M.A. Queen's was the speaker, describing some of the new ideas he has been trying out in his Little Theatre. Two young people trained by him, staged a one-act play in excellent fashion. This was one of the most interesting meetings.

In June, thanks to Mrs. John A. Cooper's kind hospitality, we were enabled to hold a garden tea at her home in aid of the Scholarship Fund. Beautiful weather, delightful home, and grounds in which to wander and a gracious hostess made this afternoon one that will be long remembered by the Alumnae and their friends. In addition seventy-four dollars net was realized for the Marty Memorial Scholarship Fund, which together with other donations brings our contribution for this year close to one hundred and ninety-two dollars.

In July, on invitation of the General Alumnae the Toronto Branch arranged a summer meeting in the form of a dinner and boat-ride to Niagara. A large number had promised to go but only about thirty turned out owing to unfavorable weather.

The occasion, however, afforded an excellent opportunity for renewing old friendships and making new contacts which was thoroughly enjoyed by all present.

All of which is respectfully submitted,

MAUDE F. WHITTON,
President.

Smiths Falls—

During the year 1934-35, the Smiths Falls branch of the Queen's University Alumnae Association held ten regular meetings with an average attendance of thirteen, and at most of these, the programme included an interesting paper from one of the members.

Early in November, at the home of the president, Mrs. B. P. Hamilton, a very successful hostess tea was given for the purpose of raising money for the Scholarship Fund.

The first Queen's dinner in Smiths Falls was held in April, with Dr. Fyfe as guest speaker. Dr. Fyfe's address on "Education for the Future" was very much enjoyed and thoroughly appreciated by nearly one hundred alumnae and their friends.

In May and June, the members were entertained at the homes of Miss Laura Layng and Miss Mae Ryan, on the Rideau, and on the latter occasion, we were very happy to have with us Mrs. H. A. Lavell of Kingston and Mrs. Logie Macdonnell of Winnipeg, who spoke briefly.

With a contribution of twenty dollars to the Marty Memorial Scholarship Fund, an increase in membership and in enthusiasm, and a keener appreciation of the value of our local organizations, the Smiths Falls branch considers the second year of its activity a success.

Respectfully submitted,

MARY MCCALLUM,
Secretary.

Vancouver—

Madam President and Members:

I have the honour to present this the Annual Report of Queen's University Alumnae, Vancouver Branch for the year 1934-35.

The year completed has been both interesting and successful. There have been 7 meetings during the year; the first was held in October at the home of the President. Here plans were discussed for the year's work. Social Service work was again undertaken by the group, a motion being passed that each member make some article of clothing which would be given to needy school children, also that the money collected from fees be used to buy clothing for needy children. As the result of this several pairs of golf stockings were given to Vancouver school children, also several hand-knitted sweaters were distributed. A layette was made by one of our members. This was given to an expectant mother who was very much in need of it. Baby vests were also sent to the Victorian Order of Nurses for use in their work.

Through our President the meetings have been made more interesting than in past years, she having arranged for speakers for the meetings. We have had addresses on "The Parental Home", "Women and the Problems of To-Day", "The Jacques Cartier Celebrations at Gaspe", also a book review of the "Three Soldiers" by John DosPasos, and a very delightful Musical Afternoon,

Twice during the year our group was called upon to provide refreshments for the Vancouver University Women's Club, this being done in the usual Queen's manner, every member being most willing to assist.

Budgets of News were sent for publication in the General Alumnae News.

A freshette and freshman were added to our group this year, a daughter being born to Mrs. Vernon Wiedrick and a son to Mrs. R. M. Tait.

Our group has suffered a very great loss in the accidental death of our treasurer, Mrs. R. W. Brock. To her family we extend our deepest sympathy.

In conclusion may I express my appreciation to our President, Mrs. M.Y. Williams for the help that she has given me at all time during the year, also to our members who have so kindly entertained us at their homes.

Respectfully submitted,

EDNA L. PAGE,
Secretary.

THE EXECUTIVE FOR 1935-36

President—Dr. Florence S. Dunlop, 216 Metcalfe St., Ottawa.

Past President—Mrs. Douglas Chown, 37 King St. W., Kingston.

First Vice-President—Miss Hilda Laird, Annandale Apts., Kingston.

Second Vice-President—Miss Beryl Truax, Montreal.

Third Vice-President—Miss Eva Coon, Y.W.C.A., Hamilton.

Secretary—Miss Melva Grant, 136 Broadway Ave., Ottawa.

Treasurer—Mrs. A. C. Malloch, 39 Cheston Rd., Toronto.

Investment Treasurer—Miss Jennie Rogers, 1474 Fort St., Montreal.

Councillors—Mrs. J. R. Watts, Kingston.
Mrs. W. W. Swanson, Saskatoon.
Mrs. C. H. Lewis, Toronto.
Mrs. Walter Little, North Bay.
Miss Ruby Nash, Edmonton.
Miss Mary McCallum, Smiths Falls.
Miss Dorothy Harris, Montreal.
Miss Mary Woodsworth, Levana.

Standing Committees:

Membership—Mrs. A. R. Foster, 174 Rochester Ave., Toronto.

Representation of Women—Miss Anne Smith, Hamilton.

Alumnae News—Miss Mary White, Elmwood School, Rockcliffe, Ottawa.

Other Committees:

Archives—Mrs. Norman Miller, Kingston.

Ways and Means—Mrs. Ross and Miss Whitton, joint conveners.

Executive Officers of Branch Associations

Hamilton:

President—Miss Eva Coon, Y.W.C.A.
Secretary—Mrs. Allan Donnell, 55 Tisdale Ave.

Kingston:

President—Miss Jean Royce, Hochelaga Apts., Sydenham St.

1st Vice-President—Mrs. DesBrisay, Bagot Street.

2nd Vice-President—Miss Hilda Laird, Annandale Apts.

Secretary—Miss Esther Mahood, 160 Stuart St.

Treasurer—Miss Margaret Pense, Clergy St. E.

Councillors—Mrs. J. E. Mackay.
Miss Etta Robinson.
Miss Eagleson.
Mrs. Norman Miller.
Miss Dorothy Dyde.

Montreal:

Past President—Miss Dorothy Harris.

President—Miss Elizabeth Rattee.

1st Vice-Pres.—Miss Janie Henderson.

2nd Vice-Pres.—Mrs. F. W. Paynter.

Treasurer—Miss Jean Tweddell.

Corr. Sec.—Miss Jessie Bayley.

Rec. Sec.—Miss Donna McInnis.

Councillors:

Programme—Mrs. C. W. McCuaig.

Associate Members—Mrs. A. E. Orwell.

Music—Mrs. H. C. Haryett.

Dramatic—Miss Beryl Truax.

Membership—Miss Helen McNab.

Out of Town Members—Miss Elsie Macfarlane.

Ottawa:

President—Mrs. W. I. Garvock, 69 Cameron Ave.
Past President—Mrs. S. J. Keyes, 188 Holmwood Ave.
1st Vice-President—Mrs. Howard Rees, 90 James St.
Secretary-Treasurer—Miss Eva Doak, 141 Somerset W.
Councillors—Miss Mary Reid, 215 Sunnyside Ave.
Miss Eva York, 560 Driveway.

Toronto:

Past President—Mrs. F. A. Whitton.
President—Mrs. K. F. Elliott.
1st Vice-President—Miss Anita Martin.
2nd Vice-President—Mrs. J. Hablett.
3rd Vice-President—Mrs. A. Scace.
Recording Secretary—Miss Phyllis Bryan.
Corresponding Secretary—Miss F. May Sharpe.
Programme Convener—Miss Thelma Craig.
Membership Convener—Miss Betty Williams.
Social Convener—Miss Florence Leggett.
Treasurer—Mrs. W. H. Slinn.

Smiths Falls:

Honorary President—Dr. Agnes Craine.
President—Miss Doreen Montgomery.
Vice-President—Mrs. Harry Rickerd.
Secretary—Mrs. Clement J. Bootes.
Treasurer—Mrs. Charles O'Reilly.
Councillors—Mrs. A. D. Cornett.
Miss Kathleen Leacock.
Miss Pearl Parkinson.
Miss Laura Layng.

Vancouver:

President—Mrs. M. Y. Williams.
Vice-President—Mrs. S. J. Schofield.
Secretary—Mrs. R. E. Page.
Treasurer—

Windsor:

President—Mrs. Wm. Wright.
Vice-President—Mrs. F. Laudiman.
Secretary—Miss May Kirkland, 1300 Oulette Ave.

Medals, Scholarships and Prizes

Medal in Chemistry—Norah McGinnis, Kingston, Ont.

Robert Bruce Scholarship—Eleanor A. Sweezey, Montreal, P.Q.

McIver Scholarship—Donalda M. Richardson, Stirling, Ont.

Maclennan Scholarship in Greek 2—Helena E. Riedel, Kingston, Ont.

Alexander Laird Scholarship in English 1—Jessie E. McEwen, Toronto, Ont. By reversion to Eleanor A. Sweezey, Montreal, P.Q.

Andrew Haydon Scholarship in Colonial History—Isabella C. Mitchell, Fergus, Ont. By reversion to Elva Fawcett, Wolfe Island, Ont.

W. M. O. Lochead Scholarship in Economics 1—Jeanne LeCaine, Port Arthur, Ont.

N. F. Dupuis Scholarship in Mathematics 1—Eleanor L. Clarke, Kingston, Ont.

Dr. W. H. Nicholls Scholarship in Chemistry—Eleanor L. Clarke, Kingston, Ont.

The French Exchange Scholarship—Edna A. Lorimer, Brockville, Ont.

University Scholarships—Eleanor L. Clarke, Kingston, Ont.; Gladys I. Heintz, Navan, Ont.; Jeanne LeCaine, Port Arthur, Ont.; V. Lenora Beswetherick, Fordwich, Ont.; Helena E. Riedel, Kingston, Ont.; E. Lorraine Robertson, Kingston, Ont.; Eleanor A. Sweezey, Montreal, P.Q.

E. D. Merkley Prize in Mathematics 2—Jeanne LeCaine, Port Arthur, Ont.

James C. Rogers Prize in English—E. Lorraine Robertson, Kingston, Ont.

Gowan Foundation No. II.—Eleanor L. Clarke, Kingston, Ont.

Arts Research Travelling Fellowship—Barbara E. Brown, Aultsville, Ont.

The '01 Fellowship in English—Martha Shepard, Toronto, Ont.

The Marty Memorial Scholarship

This scholarship in memory of Dr. Aletta Marty is offered by the Queen's University Alumnae Association. Any woman graduate of Queen's University with a Master's degree may hold this scholarship, which will be awarded as a rule for a year's graduate work overseas. A committee chosen by the Alumnae Association will make the award.

The scholarship will first be awarded early in 1937 for the academic year 1937-38. The amount for that year will be not less than $750. The scholarship may be awarded to the same woman for a second year. The committee is authorized to withhold the award in any year for financial or academic reasons.

Application should reach the Registrar not later than January 1st, 1937. Candidates must have the Master's degree when they hold the scholarship but not necessarily when they apply for it. Further information may be obtained from the Registrar's Office.

Messages of the Four Winds

General

MISS Winnifred Kydd, Dean of Women, was re-elected president of the National Council of Women during June. Later she was the guest speaker at the meeting of the American Federation of University Women in Los Angeles.

Queen's Alumnae registered at the Ontario College of Education, Toronto, are: Marion Blake, Ruby Cordy, Reta Fenton, Stella Fletcher, Catharine Kidd, Mrs. Grace Lackey, Dorothy Lean, Marjorie Lemmon, Marjorie Lyons, Marion McLellan, Irene Mark, Mary Norton, Nina Railton ('34), Margaret Reid (31), Geraldine Roberts, Elizabeth Seal, Edith Warrell, Dorothy Wilkins ('34).

Among those attending the Library School at the Ontario College of Education, Toronto, are the following women graduates of Queen's: Honor Bailie, Margaret Boyd, Ioleen Hawken, Dorothy Marett, Marion Miller, Martha Shepard, Ruth Skinner, '31, Esther Wagner '25.

Miss Florence S. Dunlop M.A., Ph.D., was elected president of the Queen's University Alumnae Association at its annual meeting in Kingston, Ont., last Saturday.

Miss Dunlop, who is well known in educational circles in Ottawa, received her B.A. from Queen's in 1924, her M.A. from Columbia, New York, in 1931, and her Ph.D. from Columbia in 1935. She is psychologist and supervisor of special classes in the Ottawa public schools, and is the author of a book and several short articles on her particular branch of educational work.

Miss Dunlop was recently elected to the Kappa Chapter of Kappa Delta Pi, an honor society in education. In 1926 she went to London, England, as exchange teacher, and studied there at London University. She returned home via South Africa, Australia and New Zealand, observing the various types of schools in those countries.

Dr. Dunlop is a past president of the Ottawa Branch of Queen's University Alumnae Association, and of the Ottawa Women Teachers' Association. She is an active member of the Ottawa Women's University Club. and president of the Ottawa Women's Choir.

Dr. Dunlop has recently published a book entitled "Subsequent Careers of Non-Academic Boys." National Printers, Ottawa.

Dr. Donalda Dickie (M.A. '11) has been transferred from the Camrose Normal School staff to the Edmonton Normal, which has re-opened after an interval of two years. Last year she was granted leave of absence to act in an advisory capacity to the Department of Education, which has been revising the curriculum for secondary and elementarly schools. The new course follows the most advanced lines in the integration of sociological activities with class-room studies. It is being given preliminary testing in seventy-five schools in the province the widest area in America, which is experimenting with the application of such modern principles. The trial at the Edmonton Normal Practice School is being carried out under Dr. Dickie's personal supervision. Inquiries and congratulations have been received from all sides. Dr. Dickie's contribution to text-books, supplementary readers and readers for Indian children are most favorably known.

Miss Kathleen Teskey (M.A. '04), Miss Lilly F. Munro (M.A. '22), Miss Annie Robinson (B.A. '21), Miss Edith Forester '12, Miss Ruby Nash '13, Miss Margaret Munro '05, Mrs. Jean Walton '22, and Miss Ada Wilkie '10, are on the teaching staff of Edmonton High Schools.

Among those to receive Jubilee medals were, Mrs. C. H. Bland B.A. '12, Mrs. Watson Sellar, B.A. '20, Miss Margaret Guthrie, B.A. '26.

Miss E. Saunders M.A. '08, was honoured by receiving from His Majesty the award of M.B.E.

Many Edmonton graduates, men and women, were delighted to be able to renew acquaintance with Prof. and Mrs. J. F. Macdonald, who made a brief visit in Edmonton on their way to the coast. They were entertained by Rev. H. A. McLeod (Queen's '13) and Mrs. McLeod (Doreen Taggart '19) and by Mr. F. C. Casselman (Queen's '10) and Mrs. Casselman (Cora Watt, Queen's '12).

'88

The sympathy of the Alumnae is extended to Dr. Agnes Craine '88 in the death of her brother, Mr. John Craine, at the end of June.

'90

Dr. Margaret MacKellar, Med. '90, LL.D. '29 gave the address at the morning service in Old St. Andrew's Church, Toronto, on March 24.

Dr. MacKellar has issued a brochure on the medical work of Canadian women in India.

'91

In September, Dr. Margaret O'Hara enjoyed a very pleasant trip to St. Andrew's-by-the-sea, where she was the guest of Rev. Dr. and Mrs. Davies, formerly of Smiths Falls.

'97

Miss Annie E. Gordon has retired from her missionary work in Greece and is now living in Beeton, Ont.

'98

Miss Flora Stewart reports having had an enjoyable holiday in Prince Edward Island and Cape Breton this summer.

'99

Dr. Geneva Misener, on the staff of the University of Alberta gave a most interesting report as Convener of Education for the National Council of Women.

Miss Elizabeth McNab, (M.A. '02), formerly of Calgary, Alta., is now living at Ottawa.

'01

The sympathy of the Alumnae is extended to Mrs. Yeigh, who was bereaved on October 26 by the death of her husband, the noted author and lecturer.

Mrs. O. D. Skelton spent an enjoyable summer with her mother in Ottawa and Peterborough.

Mrs. J. F. Brander (May Purdy '04) saw her daughter graduate from the University of Alberta this spring.

'02

Mrs. E. L. Fay (Meta Newton) is at present engaged by the Federal Government of the United States in work at Washington, D.C.

'03

Mrs. A. H. Brown (Margaret Young), of Ottawa, spent the summer in the Yukon with her husband.

'05

Miss Margaret Munro, another Queen's Alumnae on the Edmonton High School staff, took a course in French at summer school at McGill University this summer.

The Misses Nan '05 and Grace McGregor '06 spent the summer in Western Canada, visiting Jasper, Banff, Kamloops, Vancouver and Victoria.

Miss Elizabeth Don Cathro, resigned from the Regina Collegiate Institute staff last March. At the time of her retirement Miss Cathro was Dean of girls for the Collegiate Institutes of Regina. Miss Clifford and Mrs. Keyes spent a very enjoyable afternoon with Miss Cathro on their way through the West this summer.

'07

Miss Helen Mackintosh, who returned from England last May, has been appointed editor of the Presbyterian missionary publication "Glad Tidings," succeeding Miss Fraser.

Miss Caroline McRae '07 and Miss Anne Macalister '22, of the staff of Humberside Collegiate Institute, Toronto, spent the summer in the British Isles, Norway and Sweden.

Miss Florence Corkery M.A. '07 is head of the Department of English and History at the Lindsay Collegiate.

Miss Margaret Clifford travelled west this summer, visiting many of the interesting and beautiful places in Canada, and Seattle and Portland, U.S.A.

Mrs. T. J. S. Ferguson motored from her home in Nelson to Seattle this summer.

Miss Ida Howes is on the staff of the Pasadena High School.

Dr. Isabel MacInnes is head of the German Department in the University of British Columbia, Vancouver.

'08

The Alumnae extend their sincere sympathy to Mrs. W. H. Penwarden (May Hiscock, B.A.) who was bereaved in August by the death of her husband at Kingston, Ont.

'09

Mrs. J. McAskill (Phoebe McKechnie, B.A.) was bereaved by the death of her mother in April. The Alumnae extends to her their sincerest sympathy.

Miss Helen G. Raitt, of the Collegiate Institute staff at Port Arthur, Ont., was elected president of the University Women's Club.

'10

Miss Della M. Stewart, Arts '10, spent her holidays in Scotland. She visited some of the Western Islands, including the Isle of Skye, and motored to the extreme north to John o' Groats.

Miss Ada Wilkie and her sister, Mrs. Jean Walton '22 are teaching in Edmonton, and spent their holidays at the Pacific Coast.

Mrs. A. D. Cornett (Jean Macalister '10) spent the month of July with her husband and family at their summer camp, Sunset Lodge, Kincardine, on Lake Huron.

'11

The sympathy of the Alumnae is extended to Mrs. L. L. Vosper (Greta Haycock, B.A. '13), of Kingston, who was bereaved by the death of her husband, Dr. L. L. Vosper, on July 4.

Miss Helen Denne is now professor of nursing in the School of Nursing, University of Wisconsin, Madison, Wis.

Mrs. Matheson (Mary Naismith B.A.) has submitted another volume of poems.

'12

Miss Edith Forester, of the Strathcona High School staff, Edmonton, drove out over the Columbia Highway through Oregon and up the Roosevelt Highway to her summer home at Savary Island.

Mrs. I. M. Marshall (Flora M. Schofield) was touring with her husband in the British Isles and the Continent for several months and has recently returned to Ottawa.

Miss Margaret Brown, who has been on furlough, took her M.A. degree at Hartford Theological Seminary last Spring. Miss Brown returned to China to resume her work there.

The many friends of Miss Mae Ryan ('13) will be interested to hear of her marriage in July, to Mr. Charles O'Reilly of Smiths Falls.

'13

Mrs. J. S. Stewart (Myra Dyde, B.A. '13), Miss Jessie Dyde, Arts '18 and Miss Dorothy Dyde, Arts '28 were bereaved by the death of their mother, Mrs. H. W. Dyde of Kingston, on May 27. The Alumnae extend to them their very sincere sympathy.

Miss Jessie Muir spent the summer vacation in the Maritimes.

Miss Luella Scholes is on the staff of the St. John's Technical School, Winnipeg, Man.

Miss Ruby Nash, B.A., of the Strathcona High School staff, Edmonton, holidayed on Hornby Island, B.C. She visited Mrs. T. B. Williams (Winnifred Girdler, M.A. '10) in Calgary and her sister, Mrs. T. J. Norman (Mary Nash, B.A. '13), who spent the summer at Deep Cove, Vancouver Island.

Mrs. Stokes Stewart (Myra Dyde) is now living in Hamilton. Her husband, Dr. Stewart, who was formerly superintendent of the Ontario

Hospital in Toronto, has been appointed to the headship of the Ontario Hospital there.

Miss Mary Hubbs spent the summer in Prince Edward Island and the Laurentians.

Miss Margaret Macintosh's (B.A. '13) "Trade Union Law in Canada" published this year has been commended by the highest authorities, as among the best publications yet issued in this field.

'14

The sympathy of the Alumnae is extended to Miss Mildred Clow, who was bereaved by the death of her father in Kingston on March 20.

To Mrs. J. E. McKay (Eleanor Minnes '14), Mrs. C. F. Abbott (Veta Minnes, '20) and Miss Annella Minnes, 26, who were bereaved by the death of their brother, Dr. Grant Minnes, in October.

Misses Dora Stock '14 and Marie Stock '26, accompanied by their mother spent July and August in Germany and Switzerland.

Mrs. Lilyan Wiley visited her sister in Tuscon, Arizona, during the past summer. From there she motored to the Petrified Forest, Grand Canyon, Boulder Dam and on to the Pacific coast.

'15

Mrs. J. W. Campbell (Ruby Kilgour) and her husband (Queen's '13) with their children Donald and Elizabeth, motored to Banff for a holiday, before Dr. Campbell went East to give an address at the American Mathematical Society at Ann Arbour.

Miss Christina F. MacDougall took a course in religious education at the Union Theological Seminary, New York and is now working under the W.M.S. of the United Church in Montreal.

'16

Mrs. James Ronan (Lulu Fleming, B.A., '16) is living at Kenora, Ontario, where as president of the Women's Liberal Association she was most active in this year's general election campaign.

Miss E. Grace Stewart, (B.A. '16), Windsor, Ontario, spent the summer with her mother and sister, Mrs. A. MacDonald, at Ceylon, Sask.

An unique wedding was that of Dr. Faustina Kelly, B.A. '16), to Dr. W. J. Cooke, at Sudbury, Ont., this summer. The wedding was held in the hospital community room; the attendants were doctors and

nurses; the ushers were the nurses in training and the wedding breakfast was served in the hospital refectory. "Faust" is head of the medical staff of the Sudbury Hospital.

Miss Violet Burton is author of an interesting booklet of poems, "No Stones to Throw," published in England.

'17

The Alumnae extend their sympathy to Mrs. A. W. Brodie (Mary Shearer '17) in her sad bereavement in the death of her husband, Dr. Brodie, at Prince Albert, Saskatchewan, on June thirteenth.

Mrs. J. R. Dier, B.A. moved from Barrie to Kitchener, Ontario.

Mrs. Ralph Scott (Marjorie Wingard, B.A. '17) spent three months in the east this summer, the guest of her sister, Miss Kathleen Wingard, B.A. '14.

Miss Eva Coon, B.A. '17 is president of the Social Workers' Clubs, Hamilton, Ontario; where she is also general secretary of the Y.W.C.A.

Charlotte Whitton (M.A. '17) retreated this summer to her cabin in the Gatineau Hills, at McGregor Lake, Quebec where she advertises that she is at home at all times to all and sundry, who can show a right to wear the tricolor of old Queen's.

Mrs. Ralph Smith (Stella Dersch '17) with her husband and children, Lola and Marshall, motored through southern Alberta and the mountains by the Windemere to Nelson, B.C., where they spent their holidays this summer.

Miss Jesise Dyde, B.A. '17 has left Oberlin cottage for a similar appointment in Smith College Library, Northampton, Mass.

Mrs. J. M. Carl (Elda Garrison) is teaching in the Collegiate Institute and Vocational School at St. Catharines, Ont.

Mrs. Stace Gandier (Nell Clinton, B.A. '17), Edmonton and Mrs. H. A. Fairbairn (Myrtle Clinton, B.A. '18), Claresholme, Alta., were in Kenora for the summer, guests of their sister, Mrs. Harold Kinney.

'18

The sympathy of the Alumnae is extended to Dr. Viola Davidson in her bereavement through the death of her sister, Reta Maude Davidson, Dec. 31, 1934.

Miss Hilda Laird of the German Department gave a radio address on "Careers for Women" in the first of a series of university lecturers sponsored by the Canadian Radio Commission.

Dr. Viola Davidson, with her mother and two friends spent the summer in Europe. In her own car she motored through Norway, Sweden, Denmark, Germany, Switzerland and France, doing the driving herself.

Dr. Davidson is director of Commercial Industries, Central High School of Commerce, Toronto.

Mrs. J. A. Blezard (Ethel Wilder) and her husband, Queen's '15 (or thereabouts) and three small daughters spent an enjoyable summer at their cottage at Gull Lake.

Mrs. H. A. McLeod (Doreen Taggart), with her husband and three sons, summered at their cottage, at Gull Lake, Alta.

'19

Mrs. W. H. Raney (Elizabeth L. Argue) went to North Bay in August as Librarian in the Public Library.

Mrs. Harry Rickerd (Mildred Sheridan '19), and her little son, Donald, spent the summer with her mother at "The Birches", Villa Minerva, on the St. Lawrence.

Mrs. R. E. Page (Edna McCartney, B.A. '19) spent the summer with her parents in Kingston.

Miss Mary Cumming holidayed in the Laurentians at Highland Inn, Valmorin, during August.

Misses Mora Guthrie, B.A. '19 and Margaret Guthrie, B.A. '26 were summer visitors to the island of Grand Manan.

Mrs. Leslie Robinson (Jessie Campbell, B.A. '19), Peace River Landing, Alta. was east in October, the guest of her mother and sister, in Ottawa, and an interested visitor to the annual meeting of the Alumnae.

'20

Miss Lydia Livingstone, of the Smiths Falls Collegiate staff, was called home for nearly a month this autumn, owing to the serious illness and death of her mother, at Maynooth, Ontario. The Alumnae extend their sympathy.

The Sympathy of the Alumnae is extended to Catherine N. Holland in the death of her younger sister, Priscilla, who was accidentally burned to death on August 25th in New Glasgow, N. S.

Miss Catherine Holland spent the summer at Lac Quareau in the Laurentians, where she acted as secretary for the Lac Quareau French Colony, an adult camp begun last summer by Miss Mabel C. Jamieson.

Miss Madeleine Saulter, Arts '20, had a pleasant holiday at the Hotel Denis, Atlantic City, during October.

Miss Edith Hind had a delightful trip across Canada, up the coast to Alaska and back home by the Panama Canal. At the November meeting of the Ottawa University Women's Club Miss Hind gave an interesting account of some of her Panama experiences.

Janet Greig, of the French Department of the University of British Columbia, spent the summer at Deep Cove, Vancouver Island.

'21

Miss Mabel M. Johnston has been appointed Principal of the Public School, Ottawa.

Mrs. G. W. Cornett (Jessie Ewart) was bereaved by the death of her father in June. The Alumnae extend to her their very sincere sympathy.

Mrs. Leslie Gray (Mary Curry '21), whose husband has been Deputy Minister of Municipal Affairs for Alberta, has moved to Brooks, Alberta, where Mr. Gray is to be manager of the Eastern Irrigation District.

Mrs. Hugh Fraser (Muriel Dunne) visited her mother in Montreal early this summer. Her husband, who is with the International Nickel Co. has been transferred from Huntington, Virginia, to New York.

'22

Dr. Marion Laird, B.A. '22 has received a very fine appointment on the obstetrical staff of Sloane's Hospital for Women, New York. Dr. Laird is beginning a private practice on 87th Street East, New York City.

Miss Bertha Bassam had an interesting trip to Colorado during the summer months. From there she travelled to Los Angeles and up the Pacific coast to Vancouver and Jasper Park, then back across Western Canada.

Mrs. S. J. Keyes took a trip to the Pacific Coast this summer. Among many enjoyable experiences was a visit paid to the Prince of Wales Ranch.

'23

Dr. and Mrs. H. S. McCartney (Annetta Pedlow Arts '23), of Mineola, N.Y. visited in Kingston and Renfrew during September.

Mrs. J. K. Boyle (Marion McFadyen, B.A. '23) is living at Wayside Cottage, Steete's Lane, Oxshott, Surrey, England.

The Alumnae extend their sincere sympathy to Mrs. G. C. McBride (Eileen Jandrew, B.A. '23), who lost her father, Mr. W. C. Jandrew of Ottawa, on June 18.

'24

Miss Martha Murphy is teaching at Havergal College, Toronto.

Mrs. W. W. Goforth (Anne Mills, Arts '24) spent the summer with her two children, at her home in Wallaceburg.

Mrs. D. A. Cooper (Marion S. Ferguson), who was married in July, is living at 179 McNab St., S. Hamilton.

Mr. and Mrs. George Stephenson (Ross Malcolm, Arts '24) took a motor trip through the New England States this summer.

'25

Miss Alda Crewson (Arts '25) motored to Florida in the spring and spent a most delightful vacation there.

Mrs. Hartley Thomas and her husband spent several weeks in the Old Country this summer.

Miss Helen Wilson (Arts '25) spent a very pleasant summer in England and France.

Miss Anna Neilson (Arts '25), of Stella, Ontario, visited in Montreal during August. She is Principal of the Continuation School in Stella.

Mrs. E. I. Holmes (Billy Nobes, B.A.) is now living in Ottawa.

Miss Vera Ballance is teaching in the High School at Kirkland Lake.

Misses Kathleen Dolan and Kathleen Mulligan enjoyed a cruise along the coast of Norway during the summer.

Miss Maybelle Govan is teaching at the Hill School, Poplar Plains Road, Toronto.

How three girls travelled across Canada in a "Baby Austen" is among the interesting tales Helen Talcott has to tell of her summer's experiences. In Vancouver, Helen left the party to visit relatives in Washington, then travelled by bus to San Francisco and Los Angeles and home via Colorado and the Central States.

Miss Myrtle Adams has recently joined the staff of York Memorial High School, Toronto.

Mr. and Mrs. Howard Rees (Vivian White) and baby Sylvia spent three weeks this summer among the Rideau Lakes and Thousand Islands on their cruiser "Sue."

'26

The sympathy of the Alumnae is extended to Helen Miller and to Anna Miller who lost their father last February.

Miss Christian C. Murphy (B.A. '26) is teaching in the Commercial High School, Montreal, Quebec.

Miss Mary Rowland has been made assistant to D. A. Skelton, research economist for the Central Bank of Canada. Miss Rowland will act as librarian.

Miss Marjorie Purtelle (B.A. '26) is visiting in Edmonton, the guest of her aunt, Mrs. S. H. Gandier, (Nell Clinton, '17).

Rufina Dietrich (Sister M. Josepha) has been Associate Professor of History in Mount Mary College, Milwaukee, Wis., since June 1934.

Miss Georgina Hallett, who spent the past year in studying at the Sorbonne, is teaching in Ottawa. Miss Hallett gave a very interesting account of some of her experiences as a student in Paris to the Ottawa University Women's Club.

Miss Mary Kirkland (Arts '26) visited Miss Helen Miller (Arts '26) and Mrs. H. R. Jolliffe (Hazel Argue, Arts '25) at their cottage, Smoke Lake, Algonquin Park, this summer.

Mrs. B. P. Hamilton (Marion Lewis, '26) spent last winter in Ottawa, at the Roxborough Apartments. She and her husband plan to return to the city this year.

Miss Ruby Hilliker, who spent last year as a nurse in training at the Kingston General Hospital, is again teaching at North Toronto Collegiate Institute.

Miss Helen S. C. Armstrong, who was on the staff of the Listowel High School, has accepted a position as teacher of French in Kitchener.

Mrs. C. F. Washington (Jean Malcolm) is now living in Walkerton where her husband has recently been made principal of the High School.

Miss Belle Elliott spent the month of July at her home in Winchester and in August motored to Cape Breton with her mother. She is still teaching in Port Arthur.

Mrs. Norman McLeod (Mary Johnston) has moved into a fine new home at 18 Bremdan Road, Moore Park, Toronto.

During the recent Federal election campaign Mrs. Frank Ryan (Kathleen Whitton) accompanied Mrs. Charles Thorburn on a campaign tour in the interests of the Liberal party.

Miss Olive Zeron spent the summer in the British Isles. While in England she visited Mrs. Farquharson (Margaret Light, '26) at her home, Brookley Cottage, Surrey.

'27

Miss Mary F. Reid (Arts '27) attended the summer session of McGill University Library School.

Miss Eva Doak, who is teaching History and Geography in the Kent Street School, Ottawa, spent her summer vacation in England, Scotland, Holland, Belgium and France.

Miss Edith Stillman, '29 and Miss Ruby Hilliker, '26 were in Ottawa for a short time on their way to Daisy Aspinall's ('27) wedding in Almonte, Ontario, during August. Mrs. Clark (Daisy Aspinall) accompanied her husband to Haiti.

Mrs. Wm. Farquharson (Margaret Light, Arts '27) has moved from Chepstow, Wales to Runfold, near Farnham, Brookley Cottage, Surrey, England. She took an extended motor trip through Scotland in the early summer.

Miss Esther Lewis is spending the winter at her home in Smiths Falls.

Hester Shore (B.A. '27) has been an investigator in the Ottawa relief department for some months.

Miss Eva Baker has been teaching for several years in the High School at Finch, Ont.

Miss Beryl Truan (Arts '27) toured the south of England, Scottish Highlands and also visited the Isle of Skye, during the past summer.

Mrs. S. G. B. Robinson (Helen Thornburn) spent several weeks this summer at Wigwassan, Muskoka.

Miss Dorothy Dowsley spent July and August in England and Scotland. London proved so fascinating that she remained there for six weeks.

'28

The marriage of Miss June Currey (Arts '28) to Mr. Charles Worden took place on Saturday, Oct. 12th at Hampstead United Church, Montreal. Mr. and Mrs. Worden will reside in Cambridge, N. B.

Miss Winnifred Rorabeck, who has been on the staff of Barrie Collegiate Institute for the past few years, has this year joined the staff of Vaughan Road Collegiate, Toronto. Margaret Mason '27 and Agnes Prettie '28 are also teaching at Vaughan Road.

Mrs. Stewart McNab (Janet McNab '28) is living at Grand Mère, P. Q.

Miss Gwen Bearder, after spending last year studying French on an Ontario Government Scholarship at the Sorbonne, Paris, France, is now teaching at Owen Sound.

Mrs. Francis D. Maxwell (Jean McLeod '28), who was married last summer, is living at Richard's Landing.

Miss Trix Rose motored to Halifax this summer.

On June 29, an event of much interest to Alumnae took place at Smiths Falls, when Miss M. Isabel Davidson '28 was married to Rev. Arthur Douglas Hamilton of Grand Falls, Newfoundland.

'29

Miss Emily G. Williamson, B.Com. '29 was called to the bar at Osgoode Hall on June 20.

Miss Mina Zoller, who was with Simpson shopping service in Montreal, has been transferred back to the head office in Toronto.

Miss Eva York of Ottawa enjoyed a trip abroad this summer, travelling through the British Isles and on the Continent.

'30

Elsie Macfarlane '30 spent the summer abroad. She visited the Mediterranean ports and the capital cities of Central Europe. She was accompanied on the Mediterranean cruise by Elizabeth D. Lee '31 and Helen Kennedy '34.

'31

Miss Jessie Ward (M.A.) has been teaching for the past year in Sydenham School, Kingston.

Miss Marjory Billings (B.A.) is teaching in the High School at Athens, Ont.

Miss Mary Powell is principal of the Public School at Portland on the Rideau.

Miss Dorothy Rowland was bridesmaid at the wedding of Dorothy Burns and Roy Chapman Day in Kingston, Dec. 24, 1934.

'32

Miss Mary Baker, who spent a year at the School of Hygiene and Tropical Medicine, University of London, England, has done further work under a National Research Council bursary in the bacteriology department at Queen's.

Miss Ruth Weston is teaching at the Continuation School, Hallville, Ont.

Miss Harriet Graham is teaching in the Continuation School at Seeley's Bay.

Misses Elsie Ballantyne ('32) and Marion Phillips are doing secretarial work in Toronto, and are living at the St. George Apartments.

Miss Mabel Sprott is in the office of the Duquense Gold Mines, Ltd., Toronto.

Miss Ilse Schroeder is teaching in the Collegiate Institute at Picton, Ont.

'33

Mr. and Mrs. John Bailey Picken announce the engagement of their youngest daughter, Daisy Eileen, to Robert John Morley Nicholson, B.Sc., son of Mrs. Nicholson and the late Mr. George Nicholson, of Parkhill, Ont. Marriage to take place the latter part of December.

Miss Mina Cook is teaching in Cataraqui, Ont.

Miss Emily MacInnes is head of the Classics Department in the Cornwall Collegiate Institute.

Miss Hilda Landon is teaching at Rockland, Ontario.

Miss Myfanwy Williams, who graduated froom O.C.E. this year is teaching French in the Ottawa Normal Model School.

'34

Misses Dorothea Graham, Isabel and Wilma Graburn, and Enid McCulloch enjoyed a trip to the coast this summer.

Miss Norah McGinnis is doing postgraduate work in chemistry at Harvard University.

Miss Connie Grant is assistant librarian in the Academy of Medicine Library, Toronto.

Miss Gladys Thomas, who attended Ottawa Normal School last year, moved to Windsor at the close of the school year in June.

Miss Jessie Bailey is on the staff of the Department of External Affairs.

Miss Jean M. Claxton, (B.Sc. '34) has been appointed to the staff of the Ottawa Ladies' College.

Miss Doreen Kenny ('34), who completed her work at the Ontario College of Education in June, is at home in Smiths Falls.

'35

Miss Jetta Mark is teaching at Exeter, Ont.

Miss Florence Croup was bridesmaid at the wedding of Miss Helen Garver to Charles E. V. McKnight, in October.

List of Graduates and Members of the Queen's University Alumnae Association

A key list giving the name under which a member graduated, followed by her married name, is added so that the address of any member may be found in the Directory, where the married name only is given.

Names and Addresses: — *Year of Graduation.*

Honorary Women Graduates of Queen's University:

Aberdeen, Her Excellency, The Countess of, LL.D., London, England, (Scotland) 1897
Bessborough, Her Excellency, The Countess of, LL.D. 1932
Byng of Vimy, Her Excellency, The Lady, LL.D. 1925
Marty, A. E., M.A. (Queen's), LL.D. (Deceased) 1919
McKellar, Margaret, M.D., C.M. (Queen's), LL.D., care United Church Mission Board, Toronto 1929
O'Hara, Margaret M.D. (Queen's), LL.D., Smiths Falls 1932
Reid, Helen R. Y., B.A. (McGill), LL.D., 1452 Sherbrooke St., Montreal 1921

WOMEN GRADUATES OF QUEEN'S UNIVERSITY

Names and Addresses: — *Year of Graduation.*

Abbott, Mrs. F. G. (Margaret M. Spooner, B.A.), Glenburnie 1886
Abbott, Mrs. Charles (Veta Minnes, B.A.), 21 Glendonwynne Rd., Toronto 1920
Abernethy, Mrs. J., 286 Queen St., Kitchener 1928
Abramsky, Eva, B. Com., B.A., 159 Bagot St., Kingston 1931
Ackerman, Margery, B.A., Collegiate Institute, Goderich 1931
Acres, Mrs. T. G. (Mina A. Ellis, B.A.), 73 Cameron St., Ottawa 1908
Adams, Ada Josephine, B.A., Wales, Ontario 1935
Adams, Ethel M., B.A., 20 Chatham St., Belleville 1931
Adams, Mrs. J. G. (Myrtle Reynolds, B.A.) 2700 Union Guardian Bldg., Detroit 1915
Adams, Myrtle H., B.A., York Memorial Collegiate, Toronto 1925
Adamson, Mrs. J. F. (Elgiva Moore, B.A.), 167 Ballantyne Ave., Stratford 1925
Affleck, Mrs. W. E. (Rheta Gray, B.A.), 2 Wilson Ave., St. Catharines 1922
Aiton, Flora McC., B.A., Grimsby 1934
Akins, Mrs. J. R. (Margaret F. Grass, B.A.), 25 Monkland Ave., Ottawa 1907

Akroyd, Mrs. W. H. (Effie Belfry, B.A.), 821 E. Ashley St., Jacksonville, Fla. 1910
Alder, Mrs. W. H. (Beatrice Helmkay, B.A.), 996 Waterloo St., London 1918
Alexander, Mrs. W. A. (Margaret de Moulipied, B.A.), 23 Wells St. Toronto 1927
Alford, Ethel, M.A., 52 Lougheed Bldg., Calgary 1908
Alkenbrack, Mrs. J. A., R. R. No. 6, Napanee 1924
Allan, Laura E., B.A., 53 Lyall Ave., Toronto 1899
Allan, M. Lois, B.A., 268 Victoria St., Kingston 1921
Allan, Mrs. W. R. (Beatrice Lambert, B.A.), 264 Victoria St., Kingston 1911
Allen, Emily, B.A., 242 Alfred St., Kingston 1898
Allin, Mrs. C. S. (Edna G. Johnstone, B.A.), 1303 Second Ave., Niagara Falls, Ont. 1919
Allison, Edith M., B.A., Collegiate Institute, Belleville 1930
Allison, Mary L., B.A., Bishop Strachan School, Toronto 1902
Ames, Mrs. H. L. (Muriel E. Pierce, B.A.), Noranda, P.Q. 1931
Anderson, Ada I., B.A., Milton West, Ontario 1934
Anderson, Mrs. Earl (Sara Jane Young, B.A.), Brussels, Ont. 1923
Anderson, Henrietta A., B.A., Ph.D. Normal School, Victoria 1926
Anderson, Mabel E., B.A., Wyoming, Ont. 1934
Anderson, Maud, M.A., Suite 4, Wauneta Apts., Winnipeg, Man. 1924
Anders, Mrs. Ernest (Alice Goodwin, B.A.), 4138 Dorchester St. W., Westmount, P.Q. 1920
Andrews, Mrs. S. (Gretta McRae, B.A.), 4928 St. Denis St., Montreal 1924
Anglin, Marion P., B.A. (108 Albert St., Kingston), Sault Ste. Marie 1928
Anglin, Mary R., B.A., 52 Earl St., Kingston 1913
Anglin, Violet C., B.A., 74 Kensington Ave., Kingston 1935
Annis, Mildred M., 271 Kent St., Lindsay 1932
Archer, Muriel V., B.A., 3437 Seventh St. W., Calgary 1932
Armstrong, Emily, B.A. (227 Carling Ave., Ottawa), Moulton Ladies' College, Toronto 1917
Armstrong, Evelyn B., B.A., 558 Brock St., Kingston 1933
Armstrong, Helen B., B.A., Public Library, Toronto 1927
Armstrong, Helen S. C., M.A. (Warkworth, Ont.) 1929
Armstrong, Mrs. H. J. (M. Helen Loyst, B.A.), 327 Runnymede Ave., Toronto 1925
Armstrong, Jean L., B.A. (Keene, Ont.), 400 O'Connor St., Ottawa, Apt. No. 2 1924
Armstrong, Jessie I., B.A., Collegiate Institute, Brantford 1924
Arnold, Eleanor, B.A. (Sr. M. Raphael), Formosa, Ont. 1922
Arthur, Nellie, B.A. (241 Ann St., Belleville, Ont.), Picton 1906
Ashcroft, Edith, M.A., 18 St. Joseph St., Toronto 1932
Ashe, Cecelia T., B.A. (Sr. M. Theresa), St. Mary's Academy, Windsor 1910
Ashmead, Mrs. A. W. (A. M. Campbell, B.A.), Heatherdown, Alta. .. 1925
Ashton, Mrs. William M. (Effie M. Miller, B.A.), 194 Frontenac St., Kingston 1933
Ashworth, Mrs. W. W. (Winona Hawkins, B.A.), Suite K, Albert Court, Regina 1931
Atherton, Mrs. (Ella Blaylock, M.D.), 168 Main St., Nashua, N.H. .. 1887
Atkins, Frances E., M.A., Bath Road P.O., Kingston 1932
Atkinson, Mrs. G. D. (Edna Henderson, B.A.), 686 Main St., Malden, Mass. 1913
Austin, Margaret A. E., B.A., Ottawa Ladies' College, Ottawa..... 1932

Austin, Prudence M., B.A., (R.R. No. 5 Simcoe, Ont.), 163 College St., Port Arthur 1921
Babcock, Alice, E., B.A., Continuation School, Tamworth 1932
Bailie, Honor G., B.A., 249 E. Main St., Galt, Ont. 1934
Bailey, Edna C., B.A., Grenfell Mission, Labrador 1923
Bailey, Florence E., B.A., 1817 Chicago Ave., Evanston, Ill. 1933
Bailey, Jessie K., B.A., Macdonald St., Ottawa 1934
Bailey, Mrs. F. A. (Virginia Hume, B.A.), 2850 Willowdale, Ave., Montreal 1932
Baird, M. Edna, B.A. (Brockville), High School, Dunnville 1929
Baker, Elizabeth Florence, B.A., 469 Victoria St., Kingston 1935
Baker, Eva, B.A., Newington 1927
Baker, L. Merle, B.A., Sunderland, Ont. 1935
Baker, Mary C., M.A., 135 Centre St., Kingston 1932
Baker, Mrs. R. E. (Lena Odell, B.A.), 11 Sherman Ave., White Plains, N.Y. 1906
Baker, Mrs. J. L. (Georgina Bower, B.A.), 136 Albert St., Belleville .. 1932
Bald, Ruth I, B.A., Welland, Ont. 1934
Balfour, Winnifred, B.A. (125 Markland St., Hamilton), Technical School, London 1916
Ball, May A., B.A., Box 965, Kirkland Lake 1925
Ball, Mrs. W. N. (Hilda Leggett, B.A.), 523 Victoria Rd., Walkerville 1916
Ballance, Vera A., B.A., Kirkland Lake 1925
Ballantyne, Elsie J., B.A., Smiths Falls 1932
Ballard, Mrs. B. G. (Irene Foreman, B.A.), 297 James St., Ottawa 1925
Bannister, Doris J., B.A. 422 Rubidge St., Peterboro 1933
Barrie, Mary D., B.A. (Sr. M. Dorothea), Loretto Abbey, Toronto .. 1913
Bartlett, Marion Elizabeth, B.A., Cobalt 1935
Barton, Mrs. E. A. (Leila McConnell, B.A.), Gardenvale, Que. 1930
Barwick, Mrs. O. A. (Mildred Scammell, B.A.), 45 Sunset Ave., Westboro, Ottawa 1914
Bassam, Bertha, B.A., 329 Huron St., Toronto 1922
Basserman, Mrs. R. R. (C. Marie Cummins, B.A.), Red Lake, Ont. .. 1929
Bateson, Grace M., B.A., 16 Colborne St., Lindsay 1930
Bauer, Rosemary, B.A. (Tulsa, Okla), Kingston General Hospital 1934
Beach, Erma, B. Com. (Winchester, Ont.), 467 Slater St. Apt. No. 13, Ottawa 1928
Beall, Mrs. H. W. (Mary G. Forke, B.A.) 1930
Bearder, Gwen R., M.A., 539 Besserer St., Ottawa 1929
Beatty, Elizabeth R., M.D., Lansdowne 1884
Beatty, Mary F., B.A., 320 Maple Ave., Pembroke 1932
Beckett, Mrs. S. E. G. (Annie S. MacFarlane, B.A.), 1650 Western Parkway, Vancouver 1907
Beehler, Leah, B.A., 580 Chapel St., Ottawa 1924
Bell, Mrs. John A. (Doris A. Heron, B.A.), 29 Jackson Ave., Old Mill P.O., Toronto 1927
Benger, Mrs. G. (Mabel I. Maxwell, B.A.), 352 Van Norman St., Port Arthur 1913
Benger, Irene, B.A., 336 Van Norman St., Port Arthur 1915
Benn, Mrs. F. W. (Marian C. Macarthur), 4528 Mayfair Ave., N.D.G., Montreal 1924
Bennett, Mrs. J. Gordon (E. Cecile Stewart, B.A.), 138 Vivian Ave., Town of Mount Royal, Montreal 1921
Bennett, Mrs. J. H. (Edna W. Derbyshire, B.A.), Spencerville 1922

Bennett, Marion A., B.A., Beachburg 1929
Bennie, Marion A., B.A. 1929
Benton, Nita, B.A., Iroquois 1932
Benton, Mrs. G. (H. Maud MacKenzie, B.A.), Melfort, Sask. 1906
Berlanquet, Mary Jane, B.A., 83 Patterson St., Sudbury 1928
Best, Gertrude A., B.A. (135 Powell Ave., Ottawa), 1528 McGrail St., Niagara Falls 1924
Best, Mrs. A. B. (Clare K. Parr, B. Com.), Chalk River 1930
Best, Clare Evelyn, B.A., 135 Powell Ave., Ottawa 1933
Best, Elizabeth W., B.A., 49 Syndicate Ave., Mount Denis 1925
Bews, Mrs. Douglas (Alene M. Tovell, B.A.), 231 William St., Belleville 1915
Bibby, Florence D., B.A., 28 Barrie St., Kingston 1933
Billings, Bessie B., B.A. (Lyn) 1925
Billings, Lola, B.A., 314 University Ave., Kingston 1935
Billings, Marjory J., B.A., Lyn 1931
Bingle, Mrs. Thomas (Florence B. Rothwell, B.A.), Dufferin Apts., Brantford 1929
Bingley, Mrs. H. C. (Mary Gourlay, B.A.), 449 Crawford St., Toronto 1922
Binnie, Mrs. Jas. (Jessie C. Connell, B.A.), 82 Clovelly Ave., Toronto 1892
Binning, Mrs. G. (Katherine P. Quark, B. Com), 1 Willingdon Place, Saskatoon 1929
Bishop, Annetta C., B.A., 510 8th St., Medicine Hat, Alta. 1925
Bissell, Mrs. R. H. (Marjorie Dowsley, B.A.), 3471 Walkley Ave., Montreal 1929
Black, Helen Mary, B. Com., 625 Huron St., Toronto 1930
Black, Mrs. R. (Frances W. Mills, B.A.), 604 Driveway, Ottawa 1907
Blackburn, Mrs. A. P. (Eileen Campbell, B.A.), 4789 St. Catherine St. W., Westmount, Que. 1920
Blackwell, Helen V., B.A., E. Crescent Apts., Regina 1933
Blake, Marion Winnifred, B.A., Deseronto 1935
Blake, Mrs. W. S. (Annie Campbell, B.A.), Schumaker 1925
Bland, Mrs. C. H. (Ethel Farrow, B.A.), 131 Sunnyside Ave., Ottawa 1912
Bleakley, Vena, B.A., Regina College, Regina 1912
Bleeker, Mrs. D. F. (R. Luella Reid, B.A.), 98 Wolverleigh Blvd., Toronto 1930
Blezard, Mrs. J. A. (Ethel G. Wilder, B.A.), 10117 Wellington Cres., Edmonton 1918
Boegerman, Ann, B.A. (Sr. Alberta), Notre Dame de Maryland, Baltimore 1909
Bogart, Alice E., B.A., 185 Fourth Ave., Ottawa 1932
Boismier, Rose V. (Sr. M. Cyrilla), Tampa, Florida 1923
Bole, Abbie, B.A., 91 Elgin St., St. Thomas, Ont. (West Lorne) 1916
Bolger, Mary Ellen, B.A., Mallorytown 1935
Bond, Eileen Gage, B.A., 27 Broadway Ave., Ottawa 1932
Boon, Mary R., B.A., c/o Smith Transport, Ltd., Cornwall, Ont. 1934
Bootes, Mrs. C. J. (Ruth Graham, B.A.), 133 Elmsley St., Smiths Falls 1929
Bouchard, Ann Cecilia, B.A. (Sr. Mary of Agnes), Holy Cross Convent, St. Raphaels, Ont. 1918
Bouchard, M. Eva, B.A., Collegiate Institute Smiths Falls 1924
Boucher, Mrs. Duncan (Thelma Bogart, B.A.), Hill St., Kingston 1927
Bourke, D., B.A. (Sr. Elizabeth), St. Joseph's Academy, North Bay.... ....
Bourne, Mrs. N. A. F. (Florence M. Horsey, B.A.), 269 Glebeholme Blvd., Toronto 1902

Bowers, Edna A., B.A., Sulphide, Ontario 1924
Bowie, Mildred McM., B.A., 181 Carling Ave., Ottawa 1934
Box, Mrs. J. H. (Florence Elliott, B.A.), Arnprior 1914
Boyd, Agnes M., B.A., 7 Colborne St., Kingston 1904
Boyd, Annie A., M.A., Collegiate Institute, Morrisburg 1898
Boyd, Mrs. C. L. (Alma L. Price, M.A.), 537 Union St. W., Kingston 1912
Boyd, Evelyn B., B.A., 63 Douglas Cresc., Toronto 1932
Boyd, Mrs. E. M. (Eleanore Rowland, B.A.), 261 University Ave., Kingston 1933
Boyd, Mrs. M. G. (Jean Fullerton, B.A.), 98 Glennon Ave., Dalton, Mass. 1927
Boyd, Margaret A., B.A., 470 Manor Rd., Rockcliffe, Ottawa 1933
Boyd, Mrs. W. (Marion Calvin, B.A.), 470 Manor Rd., Rockcliffe, Ottawa 1901
Boyle, Catherine Janet, B.A., R. R. No. 3, Weston, Ont. 1935
Boyle, Mrs. J. K. (Marion McFadyen, B.A.), Wayside Cottage, Steel's Lane, Oxshott, Surrey, Eng. 1923
Bracken, Mrs. C. M. (Florence M. Wilson, B.A.), Athens, Ont. 1921
Bradfield, Mrs. L. D. (Eva Newell, B.A.), 421 Earl St., Kingston 1928
Brander, Mrs. J. F. (May C. Purdy, B.A.), 10652-81st Ave., Edmonton 1904
Bray, Mrs. R. H. (Betty Leola Mason, B.A.), 2201 Rettallack St., Regina 1933
Brebner, Mrs. K. A. (Fleda B. Windover, B.A.), 436 Alfred St., Kingston 1923
Breckon, Isobel, B. Com., 2115 74 A St. W., Calgary 1928
Breen, Agnes M., B.A., (Sr. M. Lucilla), Loretto Abbey, Toronto 1909
Brennan, Jennie L., B.A., 47 Oakland Ave., Welland, Ont. 1922
Brennan, M. Ursula, M.A., University Ave., Kingston 1931
Bridgman, Norma E., B.A., Harbord Collegiate, Toronto 1917
Briffet, Eleanor S., B.A., High School, Timmins 1929
Briffet, Frances B., B.A., Alexander Bay, Newfoundland (Vankleek Hill) 1925
Brigginshaw, Mary H., B.A., 173 Cooper St., Ottawa 1914
Brink, Mrs. James Eric (Glee McRory, B.A.), Sydenham, Ont. 1923
Britton, Mrs. J. C. (Mary deL. Lytell, B.A.), Trinidad, B.W.A. c/o Office of Canadian Trade Commissioner 1929
Brock, Maude L., B.A., 154 Peter St., Port Arthur 1927
Brodie, Mrs. A. W. (Mary J. Shearer, B.A.), 226-20th St. W., Prince Albert 1917
Brodie, Anne B., B.A., 134 King St., Kingston 1934
Brookins, Mrs. H. (Irene Kelley, B.A.), 129 Jewett St., Newton, Mass. 1920
Brooks, Dorothy E., B. Com., 100 Findlay Ave., Ottawa 1933
Brophy, Mary A., B.A., 50 Wellington St., Kingston 1934
Brower, Mrs. E. H. (Mabel C. Macauley, B.A.), 34 Kilbarry Rd., Toronto 1912
Brown, Audrey Rose, B.A., Box 87, Port Hope 1935
Brown, Barbara E., M.A., Aultsville, Ont. 1934
Brown, Dorothy L., M.A., Potsdam, N.Y. 1921
Brown, Edith Margaret, B.A., 199 King St., Kingston 1935
Brown, Mrs. Edgar (Helen Craig, B.A.), Cornwall 1921
Brown, Mrs. F. H. (Elizabeth McIlroy, B.A.), 226 Glengrove Ave., Toronto 1917
Brown, Mrs. G. A. (Lily D. Stewart, B.A.), 504 Johnston St., Kingston 1907
Brown, Hilda M., B.A., 51 Palmerston Gardens, Toronto 1918

Brown, Isabel C., M.A., Lisgar Collegiate, Ottawa 1926
Brown, Margaret H., B.A., Shanghai, P.O., Box 1462 c/o Christian Literature Society 1912
Brown, Marion, B.A. (Brockville), 531 Oulette Ave., Windsor 1919
Brown, Sara A., M.D., 287 East Putnam Ave., Greenwich, Conn. 1890
Brown, Mrs. W. M. (Edna Laidley, B.A.), 8 Pine Street, Belleville 1925
Brown, Mrs. Wm. M. (Margaret Bell, B.A.), 1695 West 11th Ave., Vancouver 1932
Browne, Mrs. D. G. (Emily M. Wilson, B.A.), 26 Ely Place, East Orange, N.J. 1915
Browne, Mrs. Roland (E. Lee Williams, B.A.), 124 Fentiman Ave., Ottawa 1932
Browne, Mrs. (Ruth Marion Hayes), 421 Grant Ave., New Brunswick, N. J. 1935
Brownrigg, Norah E., B.A., Macdonald College, Ste. Anne De Bellevue 1932
Bruce, Margaret Alena, B.A., 103 Frank St., Ottawa 1935
Bryan, Phyllis D., B.A., 211 College St., Apt. 11, Toronto 1927
Brydon, Lucy, B.A., 12th St. W., Calgary 1915
Bryson, Mary, B.A., 828 Prospect St., La Jolla, Cal. 1899
Buchanan, Ruth. C., B.A., Amkhut, via Dohad, Central India 1914
Buchanan, Winnie I., M.A., Westdale Collegiate Institute, Hamilton .. 1913
Burgess, Mrs. L. L. (Ethel M. Dupuis, B.A.), 83 Beattle St., Cambridge, Mass. 1910
Burke, Margaret A., B.A. (Sister Clothilde), Watertown 1926
Burke, Mrs. N. R. (Dorothy Bishop, B.A.), 249 Frank St., Ottawa 1931
Burleigh, Nancy, B.A. (Stella, Ont.), Iroquois High School 1924
Burley, Mrs. J. G. (Marjorie Harrison, B.A.), 34 Highview Cres. Toronto 1924
Burnett, Evangeline I., B. Com., B.A., 22 Second Ave., Ottawa 1931
Burnett, Helen I., B.A., 139 Glenarm St. W., Passedena, Cal. 1914
Burnett, May E., B.A., 22 Second Ave., Ottawa 1921
Burns, Mrs. J. C. (Jennie Robertson, B.A.), Box 447, Hawkesbury, Ont. 1928
Burns, Mary, B.A., Box A 21, Englehart, Ont. 1927
Burns, Mrs. S. S. (Nerva D. McDonald, B.A.), Box 24, Sackett's, Harbour, N.Y. 1894
Burton, Violet, B.A. (Box 239, Perth), Port Arthur Collegiate 1916
Butler, Mrs. Gerald W. (M. Jean Douglas, B.A.), Apt. 5 K, 160 Claremont Ave., New York 1924
Butler, Rose A., B.A. (Sr. Ethelbert), Tampa, Florida 1910
Buttrum, Mary L., B. Com., Box 8, R.R. No. 1, Hamilton 1928
Byers, Mrs. J. (Mary W. McMichael, B.A.), Metcalfe 1908
Cairns, Mrs. R. G. (Sadie Bigelow, B.A.), Kindersley, Sask. 1914
Caldwell, Mrs. F. (Sarah A. Hunt, B.A.), Carp. 1904
Caldwell, Mrs. J. P. (Alta Bullock, B.A.), Chicago 1923
Calhoun, Kathleen, B.A., Pierpont Library, New York 1911
Calvin, Barbara, B.A., 12 Bryce Ave., Toronto 1935
Calvin, Mrs. D. D. (Eleanor E. Malloch, B.A.), 12 Bryce Ave., Toronto 1904
Cameron, Mrs. A. A. (Mary M. Werte, B.A.), Rainy River, Ont. 1919
Cameron, Mrs. A. G. (Jean Campbell, B.A.), Box 237, Keene 1910
Cameron, Mrs. D. (Edna M. Spotswood, B.A.), 108 Brock St. E., Oshawa 1907
Cameron, Gertrude M., B.A., Maxville, Ont. 1934
Cameron, Helena F., B.A., 204 Laurier Ave., Ottawa 1915

Cameron, Mrs. James (Elsie Coolican, B.A.), 178 Ottawa St. South, Hamilton 1919
Cameron, Mrs. J. H. (Edith Husband, B.A.), 1116 Dougall Ave., Windsor 1915
Cameron, Jean C., B.A., Keene, Ont. 1934
Cameron, Katherine N., B.A., Finch, Ont. 1934
Cameron, Marguerite, B.A., High School, Wallaceburg 1920
Cameron, Mary, B.A., 487 Dufferin Ave., London 1923
Cameron, Mary (Sr. Agnes), Eganville 1923
Cameron, Mae Evelyn, B.A., 320 St. George St., Toronto 1929
Cameron, M. Gertrude, B.A., 164 Holmwood Ave., Ottawa 1910
Cameron, Mrs. Murray (Vera Strader, B.A.), Box 815, New Liskeard 1927
Cameron, Mrs. W. G. M. (Ethel M. Code, M.A.), 168 Browning Ave., Toronto 1909
Campbell, Mrs. A. D. (Violet Warren, B.A.), Tamworth 1915
Campbell, Bell, B.A., 4 Chelsea Apts., St. Catharines 1931
Campbell, E. Ruth, B.A., (Vernon, Ont.), Elmira 1920
Campbell, Mrs. H. B. (Grace Grant, B.A.), 263 Desmarchais Blvd., Verdun, P.Q. 1915
Campbell, Mrs. J. W., (Ruby Kilgour, B.A.), 11138 87th Ave., Edmonton 1915
Campbell, Elizabeth V., B.A. (Angola), c/o United Church Mission Board, Toronto 1899
Campbell, Minnie M., Collegiate Institute, Goderich 1921
Campbell, Ruth V. G., B.A., 71 MacLaren St., Ottawa 1915
Campbell, Stella K., B.A., Harbord Collegiate, Toronto (282 St. George St.) 1924
Campbell, Mrs. W. M. (Lily Shaw, B.A.), 78 Clergy St. W., Kingston 1903
Cannon, Mrs. W. Carl (Mildred Newman, B.A.), 492 Mossom Rd., Toronto 1921
Cardiff, Mrs. George F. (Julia Hamilton, B.A.), Eston, Sask. 1917
Carefoot, Mrs. (Ethel M. Miller, B.A.), Regina 1914
Carl, Mrs. J. M. (Elda Garrison, B.A.), 12 Yates St., St. Catharines .. 1917
Carley, Mrs. T. J. (Grace Sangster, B.A.), 461 Hunter St., Peterboro 1918
Carmichael, Elizabeth M., B.A., 124 Glen Ave., Ottawa 1928
Carr, Mrs. C. W. (Laura Fraser, B.A.), 512 North Simcoe St., Oshawa 1920
Carr-Harris, Mrs. A. (Marion McLean, B.A.), 445 Picadilly, London, Ont. 1906
Carscallen, E. Louisa, B.A., Bartonville, Ont. 1932
Carson, Marjorie E., B.A., High School, Port Hope 1931
Carswell, Jennie, B.A., Renfrew 1896
Carter, Dorothy M., B.A., Picton 1930
Carter, Mrs. T. A. (Jean Dunlop, B.A.), Arvida, Que. 1932
Cartier-Bresson, Jacqueline, 31 Rue de Lisbonne, Paris, France 1934
Case, Mrs. G. E. (Margaret G. Summerby, B.A.), Cobalt 1923
Casselman, Mrs. F. C. (Cora T. Watt, B.A.), 10022 83rd Ave., Edmonton 1912
Cathro, Elizabeth Don, B.A., 3 Lord Apt., Regina 1905
Cattanach, Mabel F., B.A., 1435 Bathurst St., Toronto 1926
Cattanach, Jessie S., B.A., Williamstown 1904
Caughey, Mildred J., B.A., 350 Albert St., Kingston 1931
Caverhill, Ethel, B.A., 142 Wellsley St., Toronto 1928
Cawley, Mary H., B.A., Westport 1930
Chalmers, Mrs. W. H. (Henrietta A. Gray), 180 Stuart St., Kingston 1899

Chalmers, Hazel R., B.A., R.R. No. 4, Owen Sound 1932
Chambers, Mrs. L. P. (Ada Pierce, B.A.), 310 Skinner Rd., St. Louis, Mo. 1904
Chambers, M. Margaret, B.A., B. Com., c/o Confederation Life Association, Toronto 1934
Chambers, Mary L., B.A., 181½ Bingham Ave., Toronto 4 1924
Chanonhouse, Agnes E., B.A., Eganville 1930
Chant, Marguerite R., B.A., Belleville 1934
Charlesworth, Helen, B.A., 11½ Highview Cres., Toronto 1923
Charlesworth, Josephine E., B.A., Harriston 1931
Chester, Mrs. E. A. (Sarah Pierce, B.A.), Centennial United Church, Toronto 1913
Chisholm, Agnes, B.A., 3515 Lorne Crescent, Montreal 1921
Chisholm, Mary J., B.A., Alliston (Alexandria) 1926
Chisholm, Mrs. R. (Jessie Cameron, B.A.), Almonte 1897
Chown, Mrs. Alfred (Edith O. Pense, B.A.), 109 Gore St., Kingston .. 1935
Chown, Mrs. Douglas M. (Mary Macphail, B.A.), 37 King St. W., Kingston 1917
Chown, Elizabeth, B.A., 219 Ontario St., St. Catharines 1915
Chown, May L., B.A., 138 Lower Albert St., Kingston 1911
Chown, Myrtle E., B.A., 150 Florence St., Ottawa 1921
Chown, Mrs. S. T. (Minnie Murray, M.A.), Renfrew 1894
Chrysler, Mrs. H. W. (Edith Milling, B.A.), 167 Hillhurst Blvd., Toronto 1921
Chugg, Mrs. M. (Marie MacMinn, B.A.), 26 Small Ave., Caldwell, N.J. 1914
Church, Lillian M., B.A., Picton 1912
Clark, Mrs. Donovan (Daisy Aspinall, M.A.), Box 509, Nelson, B.C. .. 1927
Clark, Evelyn, B.A.,(R. R. No. 2, Odessa, Ont.), Herbert, Sask. 1915
Clark, Kathleen T., B.A., 216 Second Street, Cornwall 1935
Clark, Mamie, B.A., Toronto 1934
Clark, Norva L., B.A., 393 Brock St., Kingston 1933
Clark, Olive M., B.A., Kemptville 1917
Clark, Mrs. W. C. (Margaret H. Smith, B.A.), 295 Manor Rd., Rockcliffe, Ottawa 1914
Clarke, Elizabeth F., 120 Beverly St., Kingston 1935
Clarke, Mrs. J. M. (Vera Allen, B.A.), 369 Beresford Ave., Toronto .. 1917
Clarke, Margaret E., M.A., 216 Second St. E., Cornwall 1930
Clarke, Mrs. R. F. (Muriel Shortt, B.A.), (5 Marlborough Ave., Ottawa), R.R. No. 1, Jordan, Ont. 1909
Claxton, Jean M., B.A., Ottawa Ladies' College, Ottawa 1934
Cleary, Kathleen (Sister of St. John of the Rosary), Notre Dame Convent, Kingston 1933
Cleland, Mrs. C. A. (Marion Ferguson, B.A.), Ontario Hospital, Brockville 1928
Cleland, Margaret O., B.A., R.R. No. 2, Listowel 1931
Clement, Mary T., B.A., Chesterville 1934
Clemens, Ruth Irene, B.A., 278 High Park Drive, Toronto 1935
Clendenning, Mrs. (Bernice Alford, B.A.), Estevan, Sask. 1910
Clendinnen, Beatrice C., Kerwood, Ont. 1930
Clendinnen, M. Evangeline, B.A., Collegiate Institute, Fort William .. 1920
Cliff, Bertha G., B.A. (Portsmouth, Ont.), High School, Fort Erie .. 1926
Cliffe, Mrs. G. F. (Alma E. Mundell, B.A.), 228 Brock St., Kingston .. 1902
Clifford, Margaret, M.A., B.Paed., Normal School, Ottawa 1907
Cloney, S. Louise, M.A., Port Arthur 1897

Clough, Elsie, B.A., 196 James St., Ottawa 1918
Clow, Mildred A., B.A., 481 Princess St., Kingston 1914
Cluff, Christine E., B.A., Maxville 1931
Cochrane, Eleanor C., Blenheim, Ont. 1927
Code, Isabel F., B.A., Smiths Falls 1931
Code, Rebecca M., B.A., Point Frontenac, Que. 1914
Cohen, Miriam S., B.A., 165 University Ave., Kingston 1934
Colborne, Mrs. G. O. (Jean B. Cameron, B.A.), Carleton Place 1920
Cole, Florence Isobel, B.A., Newmarket, Ont., Box 427 1921
Cole, Mrs. G. H. (Jessie W. Singleton, B.A.), 817 E. Colton Ave., Redlands, Cal. 1905
Cole, Mina P., B.A., Wetaskiwin, Alta. 1924
Colecleugh, Shirley R., B.A., Deseronto 1932
Coleman, Mrs. A. E. (A. Marion Nielson, B.A.), 473 Parkside Drive, Toronto 1914
Colter, Mrs. H. A. (Gladys S. Elliot, B.A.), Box 182, Cayuga 1926
Conklin, Georgina M., B.A., 393 King St., Brockville 1926
Conn, Elsie M., B.A. (New Lowell, Ont.), 29 Arthur St. N., Hamilton 1926
Conn, Mrs. J. R. (Edna Millions, B.A.), 361 Main St., Toronto 1901
Connell, Mrs. J. L. (Mabel Killins, B.A.), Govan, Sask. 1919
Connelly, Carmel (Sister Ste. Reta), Mt. St. Joseph, Peterborough .. 1929
Connerty, V. May, B.A., Windsor Technical School, Windsor 1925
Connor, Edith M., B.A. (Sr. Frances Clara), Ursuline Convent, Chatham 1913
Connor, Hannah E., B.A., Loretto Abbey, Toronto 1913
Convay, Elizabeth K., B.A., 245 Perth Rd., Brockville 1933
Conway, Mrs. M. M. (Helen Matheson, B.A.), 7792 Querbes Ave., Montreal 1934
Coogan, Margaret, B.A., St. Joseph Academy, Lindsay 1919
Cook, Mrs. W. J. (Faustina Kelly, B.A., M.D.), Sudbury 1916
Cooke, Mina M., B.A., 115 William St., Kingston 1933
Cooke, Violet E. W., M.A., 1234 Pacific St., Brooklyn, N.Y. 1917
Coon, Mrs. E. H. (Jean Fell, B.A.), 17 Jackson Ave., Toronto 1920
Coon, Eva, B.A., Hamilton, Ont., Y.W.C.A. 1917
Coon, H. Elizabeth, B.A., 4002 Elbow Dr., Calgary 1933
Cooper, Mrs. J. A. (Agnes M. Massie, B.A.), 53 Binscarth Rd., Toronto 1895
Cooper, Mary M., B.A., Warkworth 1934
Cooper, Mrs. D. A. (Marion MacAlpine, B.A.), 179 McNabb St. S., Hamilton 1924
Corbett, Mrs. Hugh L. Nelson (Rena Landry, B.A.), 921 Bronson Ave., Ottawa 1922
Cordingly, Nora, B.A., 299 Marbledale Rd., Tuckahoe, N.Y. 1910
Cordy, Ruby F., B.A., Sulphide, Ont. 1934
Corkery, Florence, M.A., 72 Lindsay St. S., Lindsay 1907
Cormack, Jean H., B.A., 10635-80th Ave., Edmonton 1918
Corneil, Lorna W., B.A., 42 Colborne St., Lindsay 1933
Corneil, Mrs. Robb (Mildred Tape, B.A.), Peterboro 1927
Cornell, Evelyn Matilda, B.A., Iroquois 1935
Cornett, Mrs. A. D. (Jean Macalister, B.A.), Box 1273, Smiths Falls 1910
Cornett, Mrs. W. G. (Jessie E. Ewart, B.A.), 196 George St., Hamilton 1921
Corrigan, Anna F., B.A., 290 Johnston St., Kingston 1924
Costello, Barbara, B.A. (Alexandria, Ont), 97 Daly Ave., Ottawa 1923
Costello, Mary, B.A., (Chesterville, Ont.), Alliston 1924
Costello, Helen, B. Com., 97 Daly Ave., Ottawa 1932

Costin, Carrie L., B.A. (Mitchell, Ont.), Uxbridge 1916
Cotie, Mary M., B.A., 251 Doran St., Pembroke 1929
Cottee, Florence H., B.A., 80 Vaughan St., Ottawa 1933
Couch, Marguerite Alta., B.A., R.R. No. 2, Smiths Falls 1935
Courtman, Mary C., B.A. (Sister Margaret), Eganville 1924
Cowan, Mrs. H. R. (Mabel A. Lake, B.A.), 11148-95 A St., Edmonton 1910
Cowan, Mary E., B.A., 97 Stanley Ave., Ottawa 1909
Cowley, Mrs. R. H. (Katherine Harvey, B.A.), 117 Farnham Ave., Toronto 1897
Coyle, Helena, B.A., Patterson Collegiate Institute, Windsor 1922
Craig, Jane H., B.A., Fergus 1929
Craig, Jean F., M.A., Box 64, Glencoe 1929
Craig, Ruth D., M.A., Branksome Hall, Toronto 1928
Craig, Thelma S., B.A. (Mail and Empire), 1350 Yonge St., Toronto .. 1922
Crain, Mrs. Rollo L. (Margaret Farnham, B.A.), 527 Island Park Drive, Ottawa 1927
Craine, Agnes D., M.D., C.M., L.R.C.P., L.R.C.S., L.F.P., Smiths Falls 1888
Cram, Hilda, BA., Carleton Place 1934
Cramm, Mrs. W. H. (Jennie M. Shibley, B.A.), Apple Hill 1900
Cramp, Florena, B.A., Kirkland Lake 1935
Crawford, Mrs. J. (Hilda Castleman, B.A.), Dutton 1917
Creelman, Mrs. R. I. (Lydia A. Lochhead, B.A.), Georgetown 1896
Crewson, Alda M., B.A. (Alexandra), c/o Ronalds Advertising, Montreal 1925
Crewson, Ruby, B.A., Alexandria 1928
Cropp, Ena A., M.A., Simcoe 1926
Croft, Margaret A., B.A., Middleville 1932
Cross, D. Edith, B.A., 196 James St., Ottawa 1919
Cross, Mrs. W. W. (Kathleen McConkey, B.A.), 728 Dorchester Ave., Winnipeg 1903
Crothers, Mrs. V. (Mary G. Free, B.A.), 125 Centre St., Kingston 1914
Crowther, Mrs. K. F. (Frances MacCallum, M.A.), 330 Wychwood, Toronto 1924
Cruickshank, Libbie, B. Com., 358 N. Christina St., Sarnia 1927
Cruickshank, Margaret C., B.A., 312 Warren St., Boston, Mass. 1921
Crummy, Mrs. R. B. (Ruth E. Harrop, B.A.), 5970 Cartier St., Vancouver, B.C. 1918
Cumming, Elizabeth M., B.A., R.R. 2, Listowell 1933
Cumming, Mary E., B.A., Riverdale C.I., Toronto, B21, 9 Tennis Cres. 1919
Cummings, Beatrice V., B.A., 183 Victoria St., Kingston 1923
Cunningham, E. Irene, B.A., High School, Timmins 1926
Cunningham, Mrs. L. L. (Anna M. Weaver, B.A.), 3571 N. Murray Ave., Milwaukee, Wis. 1908
Currie, Mrs. A. (Madeline McNeely, B.A.), Glover Apts., Earl St., Kingston 1931
Currie, Mary W., B.A. (286 Chapel St., Ottawa), 4635 Queen Mary Rd., Montreal 1930
Currie, Mrs. Victor R. (C. Marion Spence, M.A.), 26 Benson St., Peterboro 1926
Curtin, Gertrude M., B.A., Edmonton 1917
Dale, Mrs. (Frieda L. Ryckman, B.A.), St. Mary's 1898
Dammann, Gertrude A. E., B.A., Collegiate Institute, Walkerville 1925

Dancy, Mrs. Wilfred A. (M. Edith Ferguson, B.A.), 15 Neville Park Blvd., Toronto 1926
Darlington, Irene M., B.A., Church Mission Society, Kerman, Persia .. 1932
D'Aoust, Jeanne, B.A., Ottawa, Ont. 1935
Davidson, Mrs. Chas. W. (Gladys S. Sexton, B.A.), 5119 Mountain Sight Ave., Montreal 1920
Davidson, Daisy Catherine, B.A., 542 Huron St., Toronto 1933
Davidson Mrs. R. D. P. (Willa Ford, B.A.), 331 Foster Ave., Belleville 1914
Davidson, Helen E., B.A., 125 Bold St., Hamilton 1930
Davidson, Mrs. J. L. (Helen Anglin, B.A.), 19 Riverside Drive, Old Mills, P.O., Toronto 1926
Davidson, Mrs. John (E. Dora Snell, B.A.), Zetland House, Bridge-of-Allan, Scotland 1931
Davidson, M. Elsie, B.A., Kingston Collegiate and Vocational Institute, Kingston 1923
Davidson, Viola M., M.A., Ph.D., 338 Albany Ave., Toronto 1918
Davies, Mrs. F. R. (Muriel Porter, B.A.), Kincardine 1927
Davies, Mrs. G. O. (Bessie E. Weese, B.A.), Raudon Rectory, Bonarlaw, Ont. 1914
Davies, Mrs. N. M. (Ada E. Richardson, B.A.), 134 Erskine Ave., Toronto 1910
Davies, Mrs. Alex (Blanche Lowry, B.A.), 66 Home St., Winnipeg, Man. 1903
Davis, Mary Grace, M.A., 36 Sydenham St., Kingston 1930
Davis, Pearl, B.A. (Mallorytown), Waterdown, Ont. 1927
Dawson C. Helen, B.A., 334 5th Ave., Ottawa 1929
Day, Mrs. D. J. (Belva Halliday, B.A.), 134 Lower Albert St., Kingston 1923
Day, Mrs. G. (Helen Adams, B.A.), 10 Drew St., Oshawa 1928
Day, Katherine, B.A. (Orillia), Montreal 1913
Deacon, A. Mary, B.A., 42 James St. E., Brockville 1900
Dean, Mary Isobel, M.A., 24 Elgin St., Kingston 1932
Deary, Maragritha, B.A., 45 Rose St., Galt 1934
Declaire, Mary (Sr. Mary Honorina), St. Mary's Academy, Windsor 1931
Defoe, Mrs. A. A. (Florence Montgomery, B.A.), 6184 Terbonne Ave., Montreal 1925
De Hart, Nora A., B.A., 700 Spadina Ave., Toronto 1926
de Hertel, Roberta Denise, B.A., Perth, Ont. 1934
Delahunt, Mrs. (Cecelia Beaupre, B.A.), Timmins 1921
De Laplante, Frances, B.A., 308 Delaware Ave., Toronto 1927
de Mouilpied, Helen M. (Kingston), High School, Simcoe 1925
Dench, Mary Q., B.A., B. Com., 134 Wellington St., Kingston 1934
Denne, Helen I., Madison, Wis. Univ., Wisconsin 1911
Denyes, Mrs. W. (Lavina Ashley, B.A.), Preston 1919
de Renzy, Helen, S., M.A., 228 St. Jean St., Orillia 1922
Derry, Mary Kathleen, B.A., Apt. 9, 413 Elgin St., Ottawa 1930
DesBrisay, Mrs. A. W. Y. (Vera Skinner, M.A.), 102 Bagot St., Kingston 1926
Dever, Mildred, B.A., Alexandria 1933
Devine, Marjorie, B.A., 25 College Ave., Ottawa 1929
Deyell, Edith M., B.A., Baillieboro 1933
Dickey, Diana J., B.A., Newington, Ont. 1932
Dickey, Mrs. H. R. (Christine G. MacDonald, B.A.), 74 Rue Bouthellier St. John's, Que. 1924
Dickie, Donalda J., M.A., Normal School, Camrose, Alta. 1910

Dickinson, Mrs. C. (Adell Snyder, M.A.), 509 W. 110th St., New York 1895
Dickinson, Mrs. W. H. (Daintry B. Yates, B.A), La Pergola, Chemin des Sables, Juan-Les-Pins, France 1898
Dickson, Helen, B.A., 76 Pinewood Rd., Toronto 1920
Dickson, Marion C., B.A., Vaughn Rd., Technical School, Toronto 1921
Diedrich, Mary L., M.A. (Sr. Liobe), 79 Yonge St., Kitchener 1911
Dier, Mrs. Rodcliffe J. (Helen Baxter, B.A.). Kitchener 1917
Dietrich, Sr. Rufina, Notre Dame, Walkerville 1927
Dillon, Elizabeth (Sister M. Tomasina), Loretto Convent, Sioux Lookout, Ont. 1933
Dimitrova, Lilianna, B.A., Kapuskasing 1935
Dingwall, Annie C., B.A., Cornwall 1903
Dinniwell, Mrs. D. C. (Annie McElroy, B.A.), Harriston 1928
Dix, Gladys, B.A., Department of Education, Toronto 1913
Doak, Eva M., 155 Gilmour St., Ottawa 1927
Dobson, Mrs. W. (Ethel Nesbitt, B.A.), 6645 Molson Ave., Montreal .. 1911
Dodds, Irene I., R. R. No. 3, Perth 1929
Doherty, Jean K., B.A., 37 James St., Stratford 1932
Doherty, Laura A., B.A., 323 N. Mark St., Fort William 1933
Dolan, Mrs. G. R. (Mabel A. Taylor, B.A.), 2256 Retallack St., Regina 1903
Dolan, L. Kathleen, M.A., 607 Queen's Ave., London 1925
Dolan, Margery E., B.A., 607 Queen's Ave., London 1931
Dolan, Marie S., B.A. (Sr. Ambrose), Notre Dame Convent, Kingston 1922
Donald, Mrs. Chas. (Fannie Nugent, B.A.), St. Andrew's United Church, Sault Ste. Marie 1913
Donnell, Mrs. A. (Laura M. Phillips, B.A.), 55 Tisdale St. S., Hamilton 1910
Donnelly, Mrs. H. (Mina Donnelly, B.A.), Simcoe 1917
Donovan, Gertrude, B.A., Selkirk, Man. 1900
Dorey, Leslie G., B.A., 400 Johnson St., Kingston 1933
Doucet, Sister Georgina, B.A., Tracadie, N.S. 1934
Douglas, Mrs. A. J. (Elsie Gardiner, B.A.), 333 Ovington Ave., Brooklyn, N.Y. 1922
Douglas, Annie M., B.A., Oakville 1924
Douglas, Mrs. H. J. (Dorothy Newman, B.A.), 91 Payson Ave., Apt. 3L, New York 1924
Douglas, Mrs. Jas. (Agnes Laidlaw, B.A.), Timmins 1924
Down, Edna Mae, B.A., Harris Bungalow, Cocanada, East Godavari, India 1926
Downer, Mrs. H. (Muriel Boyd, B.A.), 430 Heath St. E., Toronto 1922
Dowsett, Mrs. R. E. (Jean S. Rose, B.A.), 90 St. Leonards Ave., Toronto 1919
Dowsley, Dorothy, M.A., Apt. 24, 275 King W., Hamilton 1927
Doyle, Helene, B.A. (Stoco, Ont.), 315 Kendal Ave., Toronto 1928
Doyle, Mrs. Perry (Laura MacMahon, B.A.), 388 Rhodes Ave., Toronto 1917
Doyle, Mrs. W. I. (Irene Ahearne, B.A.), 330 Albert St., Belleville .. 1914
Drennan, Jennie G., M.D., 15 Academy Road, Albany, N.Y. 1895
Drimmie, Mrs. C. D. (Gladys Yule, B.A.), 100-21st Avenue West, Prince Albert, Sask. 1913
Drinkwater, Mrs. H. (Constance M. Low, B.A.), R.R. 2, Orillia 1907
Druce, Brenda B., B.A., 96 Queen's Crescent, Kingston 1927
Dudley, Mabel A., 15 E. Norwich Ave., Columbus, Ohio 1929
Duff, Mrs. H. R. (Helen Tofield, B.A.), 468 Princess St., Kingston .. 1924
Duggan, Elizabeth, B.A. (Sr. Austin), Hamilton 1923

Duncan, Mary P., B.A., Westport 1924
Dunlop, F. E. Aletha, B.A., 67 King St. W., Brockville 1932
Dunlop, Florence S., B.A., PhD., 216 Metcalfe St., Ottawa 1924
Dunlop, Mrs. J. J. (Margaret McArton, B.A.), 260 Powell Ave., Ottawa 1920
Dunlop, Mrs. N. (Nettie Meikle, B.A.), 397 Manning Ave., Verdun, Que. 1924
Dunn, Annie L., B.A. (Sr. M. Leo), Mt. St. Joseph, London 1916
Durkin, Mary, B.A. (Sr. M. Ambrosia), St. Joseph's Convent, St. Thomas 1915
Durnin, L. Edith, B.A., Box 625, Fort Francis 1921
Dyde, Dorothy, B.A., 153 University Ave., Kingston 1928
Dyde, Jessie W., B.A., Smith College, Northampton, Mass. 1918
Dyde, Mrs. W. F. (Marguerite B. Stuart, B.A.), University of Colorado Boulder, Col. 1910
Eagleson, Melva M. E., B.A., Queen's University Library, Kingston .. 1925
Eakins, Beatrice, B.A., B. Com., Northern Vocational School, Toronto 1919
Eamon, Gladys, B.A. (Northfield Station, Ont.), Thessalon 1928
Earchman, Mrs. E. A. (B. Rowena Humphries, B.A.), Manse, Grimsby 1918
Earl, Mrs. E. L. (Marion I. Ridley, B.A.), 12 Dundas St., Kingston .. 1930
Easton, Olive Gordon, B.A. Renfrew, Ont. 1935
Eaton, Ethel C., B.A., Carlisle 1924
Eaton, Rosa E., M.A., R. R. No. 5, Picton 1933
Eby, Emma L., B.A., Burlington, Ont. 1922
Edge, Alix., B.A., Barrie 1931
Edmunds, Mrs. R. J. (Bessie A. Chown, B.A.), 80 Marlborough Ave., Ottawa 1915
Edwards, Elizabeth, B.A., 154 Haddon Crescent, Hamilton 1926
Edwards, Mabel, B.A., Collegiate Institute, Kingston 1925
Edwards, Myrtle, B.A., 16 Governor's Road, Kirkland Lake 1925
Elcoat, Hazel I., B.A., 96 Isabella St., Toronto 1926
Elder, Hosie, M.A., 126 Ewart St., Toronto 1906
Elliot, Mrs. A. (Margaret Girvin, B.A.), 7 Hawthorne Ave., St. John, N.B. 1917
Elliot, Emily M., B.A., Agincourt 1907
Elliott, Isabelle, E., B.A., Prescott 1932
Elliot, Kathleen F., B.A., 122 Spencer Ave., Toronto 1926
Elliot, Marion B., B.A., 48 Peter St., Port Arthur 1926
Elliot, Jennie, B.A., 235 Scarboro Ave., Calgary 1910
Elliott, Mrs. R. H. (E. Josephine Redmond, B.A.), Camrose, Alta. 1912
Elliot, Mrs. Wm. (Heloise Stickney, B.A.), 163 Dromore Cres., Hamilton 1918
Ellis, Edith R., B.A., 437 Frontenac St., Kingston 1932
Embree, Emma, B.A., Corona Hotel, Edmonton 1924
Embury, Elizabeth, M.D., 179 Frank St., Ottawa 1888
Emery, Mrs. J. R. (Helen Agnew, B.A.), White Plains, N.Y. 1926
England, Dr. Grace Ritchie (O. Grace Ritchie), 126 Bishop St., Mont-Basin, Que. 1888
Engler, Aileen, B. Com., 145 Powell Ave., Ottawa 1931
English, Mrs. J. (Carrie L. Scott, B.A.), Millet, Alta. 1907
Erret, Bessie D., B.A., Centreville, Almeda Co., California 1904
Erskine, Annie Lyall, B.A., Monkton, Ont. 1930
Erwin, Mrs. W. M. (Sara McLeish, B.A.), Dundas 1914
Evans, Frances E., B.A., Timmins 1923

Evans, Mrs. Harold (Elizabeth Simmons, B.A.), 2005 Corwin Ave., Niagara Falls, Ont. 1928
Evans, Margaret E., 664 3rd Ave. E., Owen Sound 1929
Evanson, Ruth, M.A., Prescott 1921
Ewart, Mary M., B.A., Westport 1934
Ewing, Mrs. Jack (Jean R. Cresswell, B.A.), Anson Apts., 265 Jarvis St., Toronto 1923
Facey, Bessie, B.A., Moorefield 1929
Fairbairn, Mrs. H. A. (Myrtle Clinton, B.A.), Claresholm, Alta. 1918
Fairweather, C. Lillian, B.A., Bloomfield Station, N.B. 1935
Faith, Mrs. W. B. (Christina McNabb, B.A.), 247 Flora St., Ottawa .. 1919
Fallis, Mrs. L. D. (Reba McArthur, B.A.), 3108 Rogers St., Fort Worth, Texas 1913
Farlinger, Kathleen M., B.A. (Morrisburg), Windsor Technical School 1925
Farlinger, Sally A., B.A., Morrisburg 1934
Farrel, Mrs. Ward (E. Aretta Totten, B.A.), 3025 Rae St., Regina .. 1913
Farrelly, Helen A., Lindsay 1929
Farquharson, Mrs. Wm. (Margaret Light, B.A.), Brookley Cottage, Runfold, Farnham, Surrey 1927
Faust, Anna J., B.A., Prince Arthur St., Montreal 1930
Fay, Mrs. E. L. (Meta Newton, B.A.), 4701 Connecticut Ave., Washington, D.C. 1902
Fell, Mrs. J. M. (Margaret E. Reid), 5108 Devonshire Rd., Detroit .. 1929
Fennell, Lillian R., Grand Valley, Ont. 1929
Fenton, Reta M., B.A., Kemptville 1935
Ferguson, Beryl, 9 Tennis Cres., Toronto 1929
Ferguson, Edith A., B.A., 105 Strathcona Ave., Ottawa 1931
Ferguson, Evalena, B.A., Hamilton Commerce School, Wentworth St., Hamilton 1917
Ferguson, Mabel, B.A., 968 Nassau St., Cincinnati, O. 1920
Ferguson, Mrs. T. J. S. (Amy Spencer, B.A.), United Church, Nelson, B.C. 1907
Ferris, Mrs. E. (Margaret Gibson, B.A.), Glammis, Ont. 1927
Fetterly, Jean, B.A. 1926
Field, Rheta T., M.A., Tillsonburg 1929
File, Mrs. Celia B., M.A., Napanee 1930
Filson, Muriel, M.A., 1214 First Ave., N. w., Moose Jaw, Sask. 1927
Fisher, Alice S., B.A., Avonlea, Sask. 1934
Fisher, Mrs. R. M. (Mabel Scholes, B.A.), 77 Ethelbert St., Winnipeg 1913
Fitzpatrick, Mildred A., B.A., 2440 Book Tower, Detroit, Mich. 1924
Flanagan, Patricia V., B.A., 300 S. Brodie St., Fort William 1933
Fleming, Jean H., B.A., 23 Spadina Rd., Toronto 1914
Fleming, Maude E., M.A., Norwood 1906
Fletcher, Stella Anne, B.A., Kemptville 1935
Flockhart, Margaret, B.A., Sudbury 1928
Floyd, Beatrice F., B.A., Tamworth 1929
Foley, Teresa Mary, B.A. (Sister M. Lucretia), Peterboro 1926
Foreman, Bessie E., M.A., High School, Mimico 1920
Foreman, Kathleen B., B.A., Kincardine 1915
Forester, Edith, B.A., 10072 91st Ave., Edmonton 1912
Forester, Margaret, B.A., 229 Lundy's Lane, Niagara Falls, Ont. (Stamford C. I.) 1917
Fortune, Agnes, B.A. (Sr. M. Fidelis), St. Joseph's Convent, Sarnia .. 1917

Foster, Mrs. A. R. (Margaret Porteous, B.A.), 174 Rochester Ave., Toronto 1923
Foster, B. Louise, B.A., Woman's College, Chengtu, Szechuan, China 1914
Foster, Henrietta E., B.A., Picton 1932
Foster, Myrtle J., B.A., Tweed 1931
Found, Elva A., B.A., 460 Masson St., Oshawa 1934
Fowlds, Mary T., B.A., Hastings 1896
Fowler, Annie L., B.A., 24 Stuart St., Kingston 1884
Fowlie, Mrs. H. (Margaret A. Watson, B.A.), c/o Mrs. A. Watson, Madoc 1924
Fox, Catherine H. C., B.A., Consecon 1901
Frampton, Mrs. T. C. (Lillian A. Rae, B.A.), 371 Inglewood St., Winnipeg 1911
Francis, Hazel Mary, B.A., Brockville 1935
Francis, Mrs. Jas. (Beatrice Milne, B.A.), 313-19 Ave. S. W. Calgary 1925
Franckum, E. Beatrice, B.A., 4236 Hampton Ave., Montreal 1934
Fraser, Amy, B.A., 105 Strathcona St., Ottawa 1917
Fraser, Mrs. G. L. (Annie L. Rieve, B.A.), 139 Kildare Rd., Walkerville 1908
Fraser, Mrs. H. J. (Muriel Dunne, B.A.), 38 Monroe Ave., Larchmont, N.Y. 1921
Fraser, Jessie D., B.A., 139 Kildare Rd., Walkerville 1919
Fraser, Margaret, B.A. (Gravenhurst), Collegiate Institute, Galt 1922
Fraser, Mary R., B.A., 119 Earl St., Kingston 1935
Fraser, Sadie, B.A. (Dalkeith, Ont.), Petrolia 1919
Freeman, Mrs. N. V. (Gertrude Deadman, B.A.), R.R. 5, Kingston .. 1920
Fulton, Lillian S., B.A., 191 Bronson Ave., Ottawa 1926
Fyckes, Jessie D., B.A., Collegiate Institute, Sault Ste. Marie 1915
Fry, Helen I., B.A., Galt 1933
Fyfe, Margaret H., B.A., Chaninry Lodge, Old Aberdeen, Scotland 1933
Galbraith, Isa M., B.A., R.R. No. 3, Renfrew 1934
Gale, Helen I., B.A., 96 Fentiman Ave., Ottawa 1924
Gallaher, Helen Laurie, B.A., 537 Percy St., Ottawa 1935
Galloway, Mrs. J. E. B. (Ethel B Gibson, B.A.), 291 Wyoming Ave., Maplewood, N.J. 1905
Galt, Mrs. Ian (Mabel C. Johnston, B.A.), 4 Bowmore Rd., Toronto .. 1918
Galway, Mrs. Roy (Margaret I. Elmer, B.A.), Crochett, Cal. 1914
Gandier, Mrs. S. H. (Nell M. Clinton, B.A.), 10143 Saskatchewan Drive, Edmonton 1917
Gardiner, Mrs. W. C. (A. Charlotte Hicks, B.A.), 1150-89th St., Niagara Falls, N.Y. 1929
Gardiner, Elizabeth Pearl, B.A., 278 McIntyre St. W., North Bay 1922
Gardner, C. Hazel, B.A., Chesterville 1927
Garland, Julie A., B.A., 141 Cork St., Guelph 1934
Garneau, Mrs. Delisle Hector (Julia Egan, B.A.), 406 Pine Ave. W., Montreal 1924
Garrett, Evelyn Colare, B.A., 261 Argyle Rd., Walkerville 1921
Garvin, Evelyn T., B.A. (Sister St. Thomas), Kingston 1924
Garvin, Mary K. (Sr. St. Gabriele), Notre Dame Convent, Westport 1931
Garvock, Mrs. W. I. (Ethel Guthrie, B.A.), 69 Cameron Ave., Ottawa 1915
Geiger, Mrs. Douglas (Annie L. Bartels, B.A.), 27 Austin Terrace, Toronto 1922
George, Marion S., B.A. (Troy, Ont.), High School, Fort Erie 1925
Gerrie, M. Helen B.A., Durham 1925

Gesche, Evelyne E., B.A., 11 Melgund Ave., Ottawa 1935
Gibbard, Gladys R., B.A., 393 Bronson Ave., Ottawa 1932
Gibbons, Mrs. N. E. (Marion Alice Bennie, M.A.), Beachburg 1929
Gibson, C. Adeline, B.A., Apt. 7, 3484 Shuter St., Montreal 1930
Gibson, Dorothy R., B.A., 60 St. Clair Ave., Apt. 5, Toronto 1926
Gibson, Rose Mary, B.A., 85 William St., Kingston 1934
Gies, Evelyn (Sister Mary Loretto), Waterdown, Ont. 1934
Gilbert, Mildred A., B.A., 78 Walmer Rd., Toronto 1930
Giles, Annie H., B.A., 43 Seneca St., Ottawa 1931
Gilhooly, Beatrice C., B.A., 229 Powell Ave., Ottawa 1915
Gillespie, Grace A., B.A., Detroit Public Library, Detroit, Mich. 1913
Gillespie, Mrs. Thomas (Margaret J. Houston, B.A. (215 Brodie St., Fort William), Churchill, Man. 1931
Gillan, Ella, B.A., Arnprior 1919
Gillan, Kathleen Mary, B.A., Box 132, Kemptville 1926
Gillen, Mrs. R. J. (May Blacklock, B.A.), Esterhazy, Sask. 1912
Gillies, Mrs. J. S. (Margaret Russell, B.A.), Braeside 1897
Gilrie, Mrs. Bruce (Jean Johnston, B.A.), Mitchell 1918
Girdler, Mrs. C. A. (Margaret Cattanach, B.A.), 158 Colbeck St., Toronto 1919
Girvin, Mrs. J. A. (Jessie M. Mair, B.A.), Renfrew Ave., Ottawa ... 1926
Givens, Myrtle B., B.A., 70 Gloucester St., Toronto 1922
Glassford, Mrs. J. R. (Margaret Thomas, B.A.), 40 Balsam St. S., Toronto 1909
Glasgow, Mrs. P. J. W. (K. Easton, B.A.), Acadia Apts., 581 Sherbrooke St. W., Montreal 1924
Glen, Mrs. Jas. E. (Jessie Elliott, B.A.), Continuation School, Merlin, Ont. 1921
Glenn, Eva M., B.A., Stella, Ont. 1924
Goodfellow, Ruth M., B.A., 328 Huron St., Toronto 1930
Goodfriend, Honora, B.A. (Howe Island, Ont.), Iroquois 1922
Gordon, Annie E., B.A., Beeton, Ont. 1897
Gordon, Elizabeth M., B.A., Richmond, Ont. 1932
Gordon, Irene F., B.A., 306 Frontenac St., Kingston 1929
Gordon, Mrs. W. H. (Nelida Vessot, B.A.), Keota, Iowa 1917
Gordon, Wilhelmina, M.A., Annandale Apts., Kingston 1905
Gothard, Marjorie, B.A., Trenton 1923
Gourlay, Rose M., 149 Church St., Sault Ste. Marie 1929
Gourlay, Mildred, B.A., Hawkesbury 1917
Govan, Margaret L., 345 St. Clair W., Toronto 1915
Govan, Maybelle B.A., 345 St. Clair Ave W., Toronto 1925
Gow, Mrs. E. J. (Theresa Theriault, B.A.), 14837 Strathmoor Blvd., Detroit, Mich. 1916
Gowans, Barbara Annie, B.A., Kirkland Lake 1935
Graburn, Isabel G., B.A., 107 Brighton St., Ottawa 1934
Graburn, Wilma C., B.A., 107 Brighton St., Ottawa 1934
Graham, Alma J., M.A., 120 Bagot St., Kingston. (Sydenham High School) 1931
Graham, Mrs. Andrew (Isabella McDougall, M.A.), Log Valley, Sask. 1920
Graham, Annie, B.A., Arnprior 1917
Graham, Mrs. C. B. (Marion MacFarlane, B.A.), Cannington 1927
Graham, Dorothea, B.A., 98 Patterson Ave., Ottawa 1935
Graham, Elizabeth M., B.A., Richmond, Ont. 1932
Graham, Gladys M., B.A., 19 Alwington Ave., Kingston 1918

Graham, Harriett J., Smiths Falls, Ont. R.R. No. 1 1932
Graham, Jean., B.A., Arnprior 1925
Graham, Mrs. J. R. H. (Marjorie Fair, B.A.), Creemore 1920
Graham, Margaret A., B.A. (Kingston Ont.), Cobourg Collegiate Institute, Cobourg 1924
Graham, Mrs. S. (Beatrice D. Birch, B.A.), 11 Kensington Ave., Kingston 1904
Graham, Violet, B.A., R.R. No. 2, Belleville 1910
Grainger, Luella P., B.A., Niagara Falls Technical School, Niagara Falls 1918
Grange, Helen A., B.A., Napanee 1925
Grant, Mrs. Chas. (Beatrice Craig, B.A.), 545 Lansdowne Ave., Westmount, Que. 1920
Grant, Constance F., B.A. (Kingston), Academy of Medicine Library, Toronto 1934
Grant, Mrs. J. C. (Floy Fenn, B.A.), 1562 Dougall Ave., Windsor 1913
Grant, Lucy, B.A., 149 Ellsworth Ave., Toronto (Simcoe, Ont.) 1921
Grant, Melva, B.A., 136 Broadway, Ottawa 1933
Graves, Dorothea, M.A., 2260 Barker St., Niagara Falls 1929
Graves, Jean E., B.A., 404 Brock St., Kingston 1931
Gray, Mrs. C. J. (Myrtle M. Wright, B. Com), 916 Queen St., Preston 1931
Gray, Doris I., B.A., 113 Lawrence Ave., Cornwall 1932
Gray, Marjorie, B.A., 314 Windsor Arms, 150 Argyle, Ottawa 1933
Green, Annie, B.A. (Sr. M. Euphrasia), Hamilton 1923
Green, Mrs. Charles S. (Margaret I. Purcell, B.A.), Kirkland Lake .. 1930
Green, Eloise, B.A., 1019 Sherbrooke W., Montreal 1933
Greenan, Annie, B.A. (Sr. Helen), Peterboro 1922
Greenwood, Mrs. W. (Margaret Kerr, B.A.), Maple St., Hamilton 1927
Greer, Mrs. C. M. (Minnie G. Leavitt, M.D.), 77 Milk St., Kitchburg, Mass. 1893
Grieg, Janet T., M.A., 4140 Crown Cresc., Vancouver 1920
Grenfell, Caroline P., B.A., Chelsea Club, Metcalfe St., Ottawa 1899
Grenfell, Mary E., B.A., 2140 44th Ave. W., Kerrisdale, Vancouver 1899
Grenzebach, Helen M., B.A., R.R. No. 5, Welland 1931
Griffin, Elizabeth, B.A. (Sr. St. Dorothy), Eganville, Que. 1922
Griffith, Edna B., B.A., Yongchow Pu, via Chin Kiang, China 1896
Grigg, Mrs. G. (Erma Dafoe), Blucher, Sask. 1913
Grimmon, Hazel M., B.A., Mitchell 1929
Guthrie, Margaret M., B.A., 125 Somerset St. W., Ottawa 1926
Guthrie, Mora C., B.A., 125 Somerset St. W., Ottawa 1918
Gwillim, Gwyneth M., B.A., 234 Albert St., Kingston 1933
Haggart, Adelaide E., B.A. (Parry Sound), Nurses Home, Royal Victoria Hospital, Montreal 1925
Haggerty, Mary Emma, B.A., 236 Church St., Belleville 1935
Hague, Hilda L., B.A., Yen Ching University, Peiping, China 1916
Haight, Annie, B.A. (Warkworth), Prescott H.S. 1910
Hale, Mary, B.A., Gananoque, Box 404 1915
Hall, Dorothy, B.A., 160 Copeland St., North Bay 1930
Hall, Margaret M. S., B.A., 206 Alfred St., Kingston 1909
Hall, Mrs. Wilfred (Hazel S. Fenton, B.A.), Lyndhurst 1921
Hallett, Georgina A., B.A., 188 Holmwood, Ottawa 1926
Halliday, Ferna G., B.A., 31 Rathnally Ave., Toronto 1916
Halliday, Helen C., B.A., Bowmanville 1919
Hamblin, Flora, B.A., Avonmore 1911

Hambly, Ila M., Napanee 1920
Hambly, Mrs. W. R. (Edna McGill, B.A.), 293 Queen's Ave., London 1912
Hambly, Mrs. W. R. (Genevieve Bullock, B.A.), 2209 Mishawaka Ave., S. Bend Indiana 1923
Hamilton, Mrs. Arthur D. (M. Isabel Davidson), Grand Falls, Nfld. 1929
Hamilton, Mrs. Benjamin (Marion C. Lewis, B.A.), Smiths Falls 1926
Hamilton, Grace, B.A., 635 Oulette Ave., Windsor 1918
Hamilton, Helen Marion, B.A., Chesterville 1935
Hamilton, Mrs. James A. (Geraldine L. Boyce, B.A.), State College, Pa. 1929
Hamilton, Jean C., M.A., 329 Huron St., Toronto 1928
Hamilton, Muriel J., B.A., Hanover 1934
Hammett, Maude E., B.A., Tweed 1922
Hammett, Mrs. J. W. (S. Leita Berry, B.A.) 1926
Hammond, Lottie R., B.A., Atwood 1930
Hammond, Mona F., B.A., Iroquois 1925
Hanahoe, Margaret B., B.A. (Sr. Margaret), Loretto Abbey, Toronto 1912
Hancock, Eileen Maud, B.A., Simcoe 1935
Hand, Florence M., B.A., 1016 Elm Ave., Windsor 1932
Handford, E. Lillian, B.A., Collegiate Institute, Renfrew 1921
Hanlon, Agnes G., B.A., 88 Division St., Kingston 1918
Hanna, Mrs. L. M. (Marjorie R. Hanna, B.A.), Brownlee, Sask. 1922
Harbeson, Mrs. Arthur Edward (Irene Nicholson, B.A.), 188 Johnson St., Kingston 1923
Harcourt, Frances H., B.A., Port Hope 1934
Harcourt, Helen A., B.A., Port Hope 1934
Hare, Mrs. F. E. (Martha C. Mills, B.A.), 40 Elgin St. E., Oshawa .. 1896
Harkness, Mrs. A. E. (Ella Rolston, B.A.), 285 Lytton Blvd., Toronto 1914
Harkness, Mrs. H. W. (E. Maude Brownlee, B.A.), c/o The University, Wolfeville, N.S. 1913
Harper, Mrs. Maurice (Marian Knight, B.A.), 328 Rushton Rd., Toronto 1928
Harper, Ruth E., B.A., Norwood, Ont. 1933
Harrington, Julia, B.A. (Sr. St. Benile), Ottawa 1923
Harris, Dorothy, B.A., Sun Life Ass. Co., Dominion Square, Montreal 2015 University Ave. 1927
Harris, Una, B.A., Iroquois 1918
Harris, Mrs. Wm. E. (Georgia I. Phippen, B.A.), Sydenham 1929
Harrison, R. Alberta, B.A., Uxbridge 1928
Harrison, Mrs. S. D. (Laura E. Greer, B.A.), Blue River, B.C. 1911
Harrop, E. Grace, B.A., Box 246, Hollyburn, B.C. 1916
Hart, Mrs. Harold (Hazel Michael, B.A.), 431 Simcoe St., Oshawa .. 1919
Hart, Mrs. Robt. C. (Marion I. Truscott, B.A.), Sudbury 1931
Hart, Mrs. H. L. (J. Eileen MacFarlane , B.A), 1560 Bathurst St., Toronto 1933
Hartleib, Carrie, M.A. (Sister Mary John), Walkerton 1926
Hartman, Mrs. H. J. (Mildred K. England, B.A.), 61 Jedburgh Rd., Toronto 12 1925
Harvey, Anna E., B.A. (Lyndhurst, Ont.), 115 Sunnyside Ave., Ottawa 1931
Harvey, M. E. Gretchen, B.A., Lakefield 1934
Harvey, W. Joan, B.A., Lyndhurst 1934
Hastings, Frances E., B.A., Fellowship Club, Lancaster Gate, London, W. 2 1922
Hawes, Ida E., M.A., 1641 Loma Vista St., Pasadena, Cal. 1905

Hawkes, Mrs. Agnes (Agnes Campbell, B.A.), Chandos, Ont. 1898
Hawke, Doris E., B.A., Gananoque 1931
Hawkins, Mrs. R. C. (Jessie de Renzy, B.A.), 1529 Bathurst St., Toronto 1930
Hawkshaw, Verlie I., B.A., Osgoode, Ontario 1932
Hawley, Mrs. J. Edwin (Gladys May, B.A.), 19 Traymore Ave., Kingston 1920
Hay, Winnifred, B.A., Campbellford 1920
Hay, Mrs. W. D. (Edna Saunders, M.A.), 124 Beverly St., Kingston .. 1924
Hayman, Annie Elizabeth, B.A., 61 Smith Ave., Hamilton 1923
Hazlett, Mrs. J. M. (Flora Fair, B.A.), 25 Eastbourne Ave., Toronto 1916
Head, Doris N., B.A., Ridgeville 1929
Hearne, E. Marie, M.A., Ph. D., Burford, Ont. 1931
Heath, Mrs. F. A. (Gladys I. Danford, B.A.), Bonar Law, Ont 1930
Heimpel, Mrs. L. (E. Blanche McLeod, B.A.), Macdonald College, St. Anne de Bellevue, Que. 1915
Hellmund, Gerda, B.A., Berlin, Steglitz, Bergst 25, Germany 1933
Helmkay, Dora I., B.A., Glebe C. I., Otttawa (28 Roseberry) 1918
Henderson, A. Lorimer, B.A., 98 Church St., Brockville 1930
Henderson, Anne, M.A., (Box 3, Williamstown), Winchester, H.S. 1928
Henderson, M. Jane, B.A., Apt. 4, 2075 Lincoln Ave., Montreal 1925
Hendry, Annie S., B.A., 187 Herkimer S., Hamilton 1908
Hennessy, Emily W., B.A., W. W. Technical School, Windsor 1930
Henry, Dorothy E., B.A., 531 Homewood Ave., Peterborough 1933
Henry, Euretta I., B.A., Technical School, Ottawa, Ont. 1924
Henry, Margaret P. M., B.A., Willowdale, Ont. 1917
Henry, Mrs. V. R. (Lulu A. Lawrence, B.A.), 43 Dennistoun Ave., Peterboro 1913
Henstridge, Elizabeth, M.A., 121 William St., Kingston 1897
Hermiston, Ruth, B.A. (Cornwall, Ont.), Trenton 1921
Herriott, Mrs. G. H. (Marion L. Hewton, M.A.), 325 Waverly St., Winnipeg 1911
Herron, Mrs. Walter (Ruth M. Reddick, B.A.), 544 Waterloo St., London, Ont. 1932
Hewton, Gertrude, M.A., 94 Walnut St., Winnipeg 1911
Hibbard, Mrs. H. S. (Mabel J. Simpson, B.A.), 6602 First St. N.W., Washington, D.C. 1925
Hickey, Anna Belle, M.A. (Sister St. James), Ford, Ont. 1924
Hickey, Mary I., B. Com., 700 West 179th St., New York 1927
Higginson, Mrs. H. P. (Alice V. Powell, B.A.), Coteau Stn., Que. 1917
Higginson, Maria, B.A., Collegiate Institute, Renfrew 1913
Hill, Mrs. A. J. (Dorothy Bamforth, B.A.), 231 Indian Rd., Toronto .. 1931
Hill, Frances, B.A., Bridgeburg, Ont. 1926
Hilliker, Ruby M., B.A. (Norwich, Ont.), 12330 Ohio Ave., Detroit .. 1926
Hillmer, Elizabeth A., B.A. (Southampton, Ont.), 1607 Byng Ave., Niagara Falls, Ontario 1930
Hillock, Mrs. R. J. (Gertrude Pomeroy, B.A.), 63 Cliff Crest Drive, Scarborough Bluffs 1914
Hinchcliffe, Ruth W., B.A., R.R. No. 2, Belleville 1933
Hind, Edith J., B.A. (Hagersville, Ont.), 263 O'Connor St., Ottawa .. 1920
Hitsman, Mrs. S. A. (Minnie B. Mackay, B.A.), 637 Johnston St., Kingston 1907
Hodge, Mrs. E. W. (Margaret L. Whittaker, B.A.), 125 First St. E., Cornwall 1925

Hogarth, Evelyn R., B.A., 130 Herkimer St., Hamilton 1930
Hogg, Marion Bell, B.A., Walkerton, Ont. 1928
Hogg, Mrs. R. J. (E. Lillian Hicks, B.A.), R.R. No. 1, Picton 1913
Holland, Catharine, B.A., Strathcona Academy, Outremount, P.Q. 1920
Holland, Eleanor, B.A., Bell Telephone Co., Montreal, Que. 1928
Holloway, Maud Evelyn, B.A., 705 Beaty Ave., Verdun, Que. 1935
Holman, Mrs. Wm. Henry (M. Georgina Stewart, B.A.), Outlook, Sask. 1902
Holmes, Mrs. E. J. (Wilhelmina Nobes), c/o Bell Telephone Co., Ottawa 1925
Honeywell, Doris M., M.A., Woodroffe 1931
Hood, M. Jean, B.A., 213 Fourth Ave., Ottawa 1928
Hood, Mary B., B.A., 213 Fourth Ave., Ottawa 1929
Hooper, Dorothy, B.A., 430 Daly Ave., Ottawa 1914
Hooper, Ethel S. I., B.A., 160 Sydenham St., Kingston 1916
Hooper, Mrs. G. C. (Minnie Wallace, B.A.), 554 13th St., E., Prince Albert, Sask. 1911
Hope, Frances E., B. Com., 61 Park Rd., Rockcliffe, Ottawa 1926
Hopkins, Florence M., B.A. (Sr. Constantia), Loretto Abbey, Toronto 1909
Horan, J. Cecilia, B.A., Seaforth, Ont. 1928
Horan, Fannie A., B.A. (Wolfe Island, Ont.), 4982 Queen Mary Road, Montreal 1922
Houghton, Mrs. C. W. (Mercie McGhie, B.A.), 166 Dromore Cres., Hamilton 1919
Houlehan, Jean Joy K., B.A., Chesterville, Ont. 1930
Houston, Doris V., B.A.. 175 Charles St., Belleville 1933
House, Mary, B.A., Lombardy, Ont. 1928
Howard, Lillian I., B.A., Georgetown 1932
Howard, Mrs. J. Allan (Loretto Donovan, B.A.), c/o State Hospital, Marcy, N.Y. 1925
Howson, Alexandra, B.A., 137 London St., Peterboro 1909
Hubble, Florence E., B.A., Schumaker, Ont. 1924
Hubell, Mrs. George (Phyllis Lillian Ruby, B.A.), Kemptville 1934
Hubbs, Helen M., M.A., Picton 1930
Hubbs, Mary W., Oakwood C.I., Toronto 1931
Hudgin, Mary R., B.A., 328 Collingwood St., Kingston 1934
Hudson, Lila Joy, B.A., Midland, Ont. (Aylmer, Que) 1927
Hudson, Lillian, M.A., Teachers' College, Columbia University, New York 1911
Huebner, Mrs. S. S. (Ethel Mudie, B.A.), 516 S. 44th St., Philadelphia, Pa. 1899
Huffman, Mrs. R. W. (Georgina Jamieson, M.A.), Petaluma, Calif. .. 1899
Huggins, Mrs. John (Janet A. McNabb, B.A.), 1342B Pape Ave., Toronto 1915
Hughes, Edna L., B.A., Kemptville 1930
Hume, Annie, B.A., 39 Sandwich St., Walkerville, Ont. 1914
Humphrey, Mrs. N. (Mary Thelma Cliffe, B.A.), 125 Murrey St., Chatham 1921
Humphries, Wilhelmina, B.A., 2 Harrison Ave., Guelph 1922
Hunt, Mrs. F. H. (Angeline Willis, B.A.), 71 Wolseley Ave., Montreal 1923
Hunt, Mrs. Robert E. C. (Anna B. Mowat, B.A.), 6876 Sherbrooke St. W., Montreal 1919
Hunter, Mrs. John W. (Florence McLean, B.A.), 5815 Buffalo Ave., Niagara Falls, N.Y 1925

Hutcheon, Mrs. R. J. (Maggie D. Allen, M.A.), 5707 Woodlawn Ave., Chicago, Ill. 1895
Hutchison, Elsie J., B.A., Harriston, Ont. 1933
Huyck, Mrs. B. (Olive Boyd, B.A.), 1972 35th Ave. W., Vancouver .. 1913
Hyde, Mrs. Wm. J. (Bessie Farrell, B.A.), 736 Upper Belmont, Westmount, Que. 1917
Inman, Marjorie, B.A., Dunville, Ont. 1929
Ionson, Margaret, B.A. (Jarvis), Wardsville, Ont. 1916
Ireland, Helen E., B.A., Villa St. Clair Apts., Barrie St., Kingston 1929
Irving, Naomi, M.G., B.A, 64 Paisley Ave. N., Hamilton 1915
Irwin, Amy Ruth, B.A., Deseronto 1930
Irwin, Mrs. G. W. (Jennie MacArthur, B.A.), 88 First Ave. W., North Bay 1921
Irwin, Jennie, B.A., Lancaster 1934
Jack, Mrs. D. (Jean M. Batterton, B.A.), c/o Queen's University 1932
Jackson, May Bell, B.A., R.R. No. 4, Pembroke 1928
Jackson, Nelly G., B.A., Bath 1930
James, Ida M., B.A., 61 Murray St., Chatham 1934
Jamieson, Alison, M.D., 373 Queen's Ave., London, Ont. 1892
Jamieson, Florence A., B.A., Cardinal 1925
Jamieson, Mrs. A. (Anna M. Leslie, B.A.), 149 Division St., Kingston.. 1910
Janusson, Laufey, B.A., Foam Lake, Sask. 1935
Jarvis, Kathleen M., B.A., Neighborhood Workers' Association, 22 Wellesley St., Toronto 1934
Jaupitre, Mrs. M. (Annie M. Haynaud, B.A.), Ballancourt Seine-et-Oise, France 1919
Jeffrey, Mrs. F. W. (Winnifred Law, B.A.), 162 Clemow Ave., Ottawa 1928
Jenkins, Mrs. A. (Hattie H. Davidson, B.A.), 56 East 41st N., Portland, Ore. 1910
Jenkins, Mrs. Harry E. (Eileen Bennett, B.A.), 320 Lonsdale Rd., Toronto 1927
Jenkin, Mrs. Wilfred D. (Mabel D. Henderson, B.A.), 243 Buena Vista Ave. W., Highland Park, Mich. 1919
Jenkins, Mrs. W. S. (Betty De Mille, B.A.), Woodroffe, Ont. 1928
Jenkinson, Mrs. H. C. (Elizabeth Graham, B.A.), Niagara Falls, Ont. 1927
Jenkinson, Jean A., B.A., 2374 Lundy's Lane, Niagara Falls, Ont. 1934
Jessop, Dorothy, B.A., 313 N. Brodie St., Fort William, Ont. 1934
Johnson, Anne C., M.A., Valentia, Ont. (St. George, Ont.) 1931
Johnston, Claire, Millicent, B.A., 197 Carling Ave., Ottawa 1935
Johnston, Fern, B.A., Sherbourne Club, Toronto 1930
Johnston, Mrs. G. E. (Annie E. Beers, B.A.), Welland, Ont. 1916
Johnston, Mrs. Geo. I. (Marjorie Corran, B.A.), 81 St. Germain Ave., Toronto 1926
Johnston, Jessie V., B.A. (Clifford, Ont.), Bruce Mines 1933
Johnston, Mabel M., B.A. (Pendleton, Ont.), Devonshire School, Ottawa 1921
Joliffe, Mrs. H. R. (Hazel Argue, M.A.), Havergal College, Toronto 1926
Jones, Mrs. Evan (Ella G. Stephens, B.A.), 1027 East Ave., North Saskatoon, Sask. 1922
Jones, Mrs. V. C. (L. Kathleen Lockhart, B.A.), 324 Niagara St., Winnipeg 1923
Jordan, Mrs. William E. (Katherine A. Malcolm, B.A.), 814 Independence Ave., Washington, D.C. 1932
Judge, Audrey A., B.A., Prescott 1922

Judson, Frances C., B.A., 25 Victoria St., Brockville 1934
Kannawin, Mrs. W. (Janet Menish, B.A.), 65 Lawrence Ave., E., Toronto 1895
Kaulbach, Lenore, M.A., 26 Lorraine Apts., Calgary 1929
Kavanaugh, Margaret E., B.A., Iroquois, Ont. 1931
Keenan, Catherine, M.A., 256 Barrie St., Kingston 1927
Keenan, Mary M., B.A., 256 Barrie St., Kingston 1928
Kelley, Helen E., B.A., 115 Bay St., Kingston 1931
Kelly, Helen J., B.A., 352 MacDonald St., Peterboro ....
Kelso, Mrs. R. F. (Alexina T. Carlyle, B.A.), Macdonald College, Ste. Anne de Bellevue, Que. 1913
Kelso, Uriel, B.A., Barrie, Ont. 1926
Kennedy, Mrs. A. (Lena M. Forfar, B.A.), Lloydminster, Sask. 1903
Kennedy, C., B.A. (Sr. Ste. Mary Aloysius), St. Joseph's, Lindsay ... 1932
Kennedy, Edna V., B.A., Essex, Ont. 1930
Kennedy, Elma I., B.A., Maxville, Ont. 1926
Kennedy, Helen S., B.A., 48 Highview Cresc., Toronto 1934
Kennedy, S. Elizabeth, B.A., St. Raphael's West, Ont. 1921
Kennedy, Mrs. G. T. (Agnes J. Griffith, M.A.), 99 Metcalfe St., St. Thomas 1896
Kennedy, Jessie, B.A., Kingsville 1913
Kennedy, Mary V., M.A. (Sr. M. Electa), St. Mary's Academy, Windsor 1922
Kenner, Mrs. H. R. H. (Mary L. Williams, B.A.), 396 Downie St., Peterboro 1904
Kenney, Doreen G. B. A., Smiths Falls 1934
Kent, Olive J. C., B.A., 80 St. Paul's Ave., Tompkinsville, N.Y. 1931
Kent, Doris M., B.A., 10 Dalton Ave., Toronto 1932
Kerfoot, Anna L., B.A., 152 Welland Ave., Toronto 1931
Kerfoot, Margaret L., B.A. (Box 473, Prescott), Sault Ste. Marie Technical School 1931
Kerster, Mrs. W. J. (Zelma M. Black, B.A.), Ogama, Sask. 1927
Ketchen, Helen C., B.A., 1383 Bathurst St., Toronto 1935
Keyes, Mrs. S. J. (Mildred Hallet, M.A.), 188 Holmwood Ave., Ottawa 1921
Kidd, Catherine E., M.A., Gananoque 1934
Kidd, Mrs. C. E. (Mary Youngson, B.A.), Gananoque, Ont. 1898
Kidd, Eleanor Louise Jane, B.A., Cobourg 1935
Kidd, Mrs. J. A. (Hilda O. Pierce, B.A.), Perth 1931
Kilpatrick, Jessie S., B.A., 1 Ford St., Brockville 1911
Kimmins, Fay Louise, B.A., 422 Huron St., Niagara Falls, Ont. 1935
King, Annie A., B.A., Newmarket, Ont. 1932
Kingston, Mrs. E. A. (Lenne G. Burr, B.A.), Lockport, Ill. 1903
Kinnear, Jennie A., B.A., 232 Clarence St., Port Colborne, Ont. 1913
Kirby, Mrs. Noel (Gladys Montgomery, B.A.), 54 Marlowe Cres., Ottawa 1924
Kirk, Nina M., B.A., R.R. No. 2, Hamilton 1931
Kirkland, Mary D., B.A. (Almonte), Kennedy C. I., Windsor 1926
Kirkland, Mrs. Maurice (Jessie Pritchard, B.A.), 105 Wood St., Oshawa 1927
Kirkwood, Mrs. William J. (Marion E. Sinclair, B.A.), Aultsville 1925
Kitts, Mrs. Lula V., B.A., Patterson C. I., Windsor 1931
Kleiber, Mrs. (Edith H. Chodat), Grand Rue, Montier J. B., Switzerland 1935

Klinkhamer, Rose E., B.A. (Sr. St. Bonaventure), Ursuline Academy, Chatham 1917
Knapman, Mrs. Harold (Bernice Clapp, B.A.), Picton 1917
Knapp, Mrs. A. E. (Harriet Anglin, B.A.), 401 Johnson St., Kingston 1900
Knapp, Eliz. E., B.A., 50 Aberdeen Rd. N., Galt 1932
Knapp, Mrs. Gertrude, B.A. (Gertrude Griffiths), Thorold, Ont. 1928
Knight, Mabel G., B.A., 44 Rosemount Ave., Toronto 1929
Knight, Mildred M., B.A., 511 Johnson St., Kingston 1933
Knox, Mrs. L. (Olive Burns, B.A.), Goderich, Ont., Box 459 1906
Kruegar, Laura C., B.A., Walkerton, Ont. 1933
Krompart, Mrs. S. L. (Louise F. Huffman, B.A.), 847-4th Ave. E., Owen Sound 1932
Krug, Katherine J., B.A., Chesley, Ont., Box 395 1926
Kuehner, Mrs. A. L. (Grace E. Weese, B.A.), Bishop's College, Lennoxville, Que. 1922
Lacarte, Meriza, B.A. (Haileybury, Ont.), 27 St. John St., Westboro, Ont. 1932
Lachance, Gertrude, B.A., The Pines, Chatham, Ont. 1909
Lackey, Mrs. W. J. (H. Grace McLennan, B.A.), 32 Albany Ave., Toronto 1935
La Fontaine, Mrs. Omar (Mae Millan, B.A.), Coniarum Mine, Schumacher, Ont. 1922
Laidley, Rhoda Mae, B.A., 556 Princess St., Kingston 1935
Laing, Maybelle, B.A., 76 Pembroke St., Toronto 1904
Laird, Mrs. E. S. (Edith MacCallum, B.A.), American College, Beirut, Syria 1913
Laird, Hilda C., B.A., Annandale Apts., Kingston 1918
Laird, Mrs. J. M. (May L. B. Taylor, B.A.), The Manse, St. Thomas 1916
Laird, Marion D., B.A., M.D., Sloane Hospital, 168th St. & Broadway, New York 1922
Laird, Mrs. Robt. (Henrietta Odell, B.A.), 170 Glengrove Ave. West, Toronto 1895
Lake, Ethel M., B.A., Sydenham, Ont. 1914
Lalonde, Beatrice, B.A., Box 313, Cobourg, Ont. 1922
Lalonde, Mary Josephine, B.A., 122 Main St., North Bay, Ontario 1935
Lancaster, Helen C., B.A. (Napanee), 492 Huron St., Toronto 1933
Lancaster, M. Jean, B.A., Napanee 1934
Landon, Hilda M., B.A., 563 Gilmour St., Ottawa 1933
Landrian, Mrs. F. A. (Dorcas Kelly, M.A.), 75 Sunset Ave., Sandwich 1917
Lane, Elizabeth B., B.A. (R.R. No. 2, Prescott), Kemptville High School 1924
Lang, Gladys Helen, B.A., 272 Emma St., Sarnia 1935
Larson, Jean K., B.A., 81 Glencairn Ave., Toronto 1934
La Rush, Mrs. R. J. (Florence M. Johnson, M.A.), 570 Spadina Avenue, Toronto 1915
Lauder, Beatrice G., M.A., 89 Welland Avenue, St. Catharines 1911
Laughland, Mrs. Milton (Norah M. O'Connor, B.A.), 133 Sagamore Rd., Tuckahoe, N.Y. 1929
Lavell, Mrs. H. A. (Mary G. Chambers, B.A.), 151 Earl St., Kingston 1891
Lavers, Mrs. O. R. (Margaret Carr, B.A.), Munson, Alta. 1913
Lawless, Gertrude M. I., 211 University Ave., Kingston 1932
Lawlor, Mrs. R. G. (Emma S. Flath, B.A.), Stirling, Ontario 1902
Lawson, Mrs. M. P. (Florence Ewing, B.A.), 144 Nelson St., Kingston 1903
Lawyer, Annie, M.D. 1888

Leadbeater, Mrs. W. R. (Ethel Jordan, B.A.), Avonmore Apts., William St., Kingston 1910
Lean, Dorothy Allison, B.A., R.R. No. 6, Cobourg 1935
Leckie, Edith H., B.A., 164 Cobourg St., Stratford 1921
Ledingham, Mrs. R. B. (Edna Leighton, B.A.), 124 Rosemount Avenue, Weston, Ont. 1914
Lee, Eliz. D., B.A., Harriston, Ontario 1932
Lee, Margaret Elizabeth, B.A., 328 Main St. W., North Bay 1935
Lee, Sadie, B.A., Kemptville 1914
Lees, Margaret A., B.A., 514 Gilmour Street, Peterboro, Ontario 1912
Leggatt, Florence Lillian, 61 Charles Street E., Toronto 1926
Leggatt, Phyllis, B.A., 61 Charles Street East, Toronto 1931
Le Hane, Hana (Sr. M. Camilla), 235 Franklin Street S., Fort William 1933
Lemmon, Marguerite V., B.A., 15 Nelson St., Kingston 1935
Lenahan, May B., B.A., 348 Bronson Avenue, Ottawa 1933
Leng, Mrs. J. R. (Alma G. Runnings, B.A.), Schumacher 1933
Lennon, Gladys R., B.A., 89 Court St., Sherbrooke, Quebec 1924
Lennox, Kathryn H., B.A., 214 Dawes Avenue, Pittsfield, Mass. 1934
Lenz, Minnie M., B.A. (Bartonville, Ontario) 1924
Leslie, Helen Madeline, B.A., Haileybury 1935
Lewis, Christena M., B.A., Paisley, Ontario 1931
Lewis, Mrs. C. H. (Margaret Davis), 999 Queen Street West, Toronto 1927
Lewis, Esther J., B.A., Smiths Falls 1926
Lewis, Mrs. S. G. (O. Maxwell Caldwell, B.A.), McLaren St., Ottawa 1904
Lewis, Mrs. S. G. (O. Maxwell Caldwell, B.A.), 97 McLaren St., Ottawa 1904
Lillie, Mrs. J. A. (Annie E. Bentley, B.A.), Wallaceburg, Ont. 1911
Lippman, Mrs. S. (Eva Zacks, B.A.), New York 1923
Lindsay, Mrs. M. A. F. (Mabel E. Aylesworth, B.A.), Yorkton School Home, Yorkton, Sask. 1904
Lisk, Beatrice H., B.A., Eganville, Ont. 1933
Little, Janet E. McM., B.A., 61 Fourth Ave. W., North Bay 1932
Little, Mrs. Walter (Marjorie F. MacDonald, M.A.), Rideau Apts., Klock Ave., North Bay 1928
Livingston, Lydia, B.A. (Maynooth, Ont.), Smiths Falls 1920
Lloyd, Mrs. Percy F. (Eva Gallagher, B.A.), Brewer's Mills 1914
Locklin, Mae, M.A. (Brighton, Ont.), 636 Huron St., Toronto 1931
Logan, Mrs. H. (Georgina R. Ettinger, B.A.), R.R. No. 2, Proof Line Road, London, Ont. 1923
Loggie, Dorothy Crawford, B.A., 154 Glenview Ave., Toronto 1935
Longmore, M. Josephine, B.A., Campbellford, Ont. 1930
Lorimer, Edna Agnes, B.A., 169 Church St., Brockville 1935
Lounsbury, Mrs. C. R. (Muriel Louise Tape, B.A.), Ottawa 1931
Lowe, Barbara E., B.A. (41 Glen Ave., Ottawa), Queen's University .. 1932
Lowing, Vera E., M.A., 62 Elm St., Kingston 1932
Lucilla, Sister M., B.A., Loretto Abbey, Toronto 1909
Luck, Mrs. Harold J. (Helen C. Walker, B.A.), 528 Briar Hill Ave., Toronto 1910
Luttrell, Mrs. H. P. S. (Louise H. Tompkins, B.A.), 62 Linden Ave., Victoria, B.C. 1904
Lynch, Mary E., B.A., Humberside Collegiate (592 Jarvis St.), Toronto 1922
Lynch, Mrs. T. G. (Helen Donald, B.A.), 1212 Yakima Ave., Yakima, Washington 1906
Lynnette, Julia T., B.A. (Sr. M. John Baptist), Brockville 1926

Lyons, Marjorie E., M.A., 290 Queen St., Kingston 1934
Macalister, Anna, B.A., 270 St. Claren's Ave., Toronto 1922
MacAlpine, Jean G., B.A., 226 O'Connor, Ottawa 1931
MacAlpine, Gertrude J., B.A., 103 Clergy St. W., Kingston 1934
Macarow, Mrs. (Mary E. Bermingham, M.D.), Roxborough Apts., Ottawa 1892
MacArthur, Annie M., B.A., Alliston, Ont. 1907
MacArthur, Mrs. J. (Agnes Condie, B.A.), Lancaster, Ont. 1921
MacArthur, M. Louisa, B.A., Box 162, Haileybury, Ont. 1927
McArran, Helen, B.A., Strathcona Lodge School, Shawinigan Lake, B.C. 1913
McArthur, Anna C., B.A., 276 Victoria St., Kingston 1932
McArthur, Annie Irene, B.A., Parry Sound 1931
McArthur, Mrs. C. P. (Viola May Gibson, B.A.), Streetsville 1922
McArthur, Jennie, B.A., 233 College St., Port Arthur 1915
McArthur, Kathleen B., B.A., 45 High St., St. John, N.B. 1932
McAskill, Mrs. J. (Phoebe R. McKechnie, B.A.), Oakville, Ont. 1909
McAuley, Mrs. James (Margaret McIlraith, B.A.), 276 Holmwood Ave., Ottawa 1916
McBride, Mrs. G. C. (Eileen Jandrew, B.A.), 116 Englewood Ave., Brookline, Mass. 1924
McBroom, Winona K., B.A., Washburn, Ont. 1933
MacCallum, Elizabeth, M.A., Uxbridge, Ont., R.R. No. 2 1919
MacCallum, Mary, M.A., Smiths Falls 1916
McCallum, Margaret R., B.A., 29 Charles St., Guelph 1930
McCann, Marie Emma, B.A., Westport, Ont. 1935
McCarthy, Catherine, B.A. (Sister Antoinnette), Kitchener, Ont. 1926
McCarthy, Eileen M., B.A., Prescott, Ont. 1930
McCarthy, Phyllis Kathrine, B.A. (Prescott), North Perkins Bull Firm, Toronto 1934
McCartney, Mrs. H. S. (Annetta Pedlow, B.A.), 153 Emory Rd., Mineola, Long Island, N.Y. 1923
McCartney, Mrs. J. C. (Nellie E. Spooner, B.A.), 175 Alfred St., Kingston 1912
McClelland, Doris, B.A. (185 Clergy St., Kingston), Wallaceburg 1920
McClure, A. Verna, B.A., Box 58, Perth 1929
McCoig, Laura J., B.Com., 197 Park St., Chatham 1930
McConachie, Mrs. J. C. (Gertrude A. Cook, B.A.), 21 Spadina Rd., Toronto 1903
McConnell, Jean, B.A., Dresden, Ont. 1911
McConville, Isobel, M.D., 189 Brock St., Kingston 1889
McCorkell, Gertrude E., 62 Buell St., Brockville 1932
McCormack, Irene M., B.A., 110 Collingwood St., Kingston 1906
McCormick, Mrs. J. S. (Mamie McDougall, B.A.), Drawer I., Lacombe, Alta. 1915
McCreary, Kathleen, B.A., Pakenham, Ont. 1931
McCreddie, Agnes D., B.A., 163 Belmont Ave., Ottawa 1924
McCuaig, Mrs. C. W. (Louise Flieger, B.A.), 4198 Marcil Ave., Montreal 1924
McCuaig, Mrs. H. D. (Jennie M. Anglin, B.A.), Gananoque 1907
McCuaig, Mrs. C. Homer (Margaret S. Stewart, B.A.), 2 Surrey Place, Toronto 1921
McCulloch, Enid, B.A., 312 Second Ave., Ottawa 1935
MacDermid, Edith E., B.A., (Martintown), Madoc 1924

McDermid, Ina E., B.A. (Collingwood), Parkdale Collegiate, Toronto 1919
Macdonald, Emma M., B.A., Cornwall, Ont. 1910
MacDonald, Mrs. G. B. (Alma A. McIntyre, B.A.), Hamilton 1931
MacDonald, Helen G., M.A., Ph.D., Winthrop College, Rock Hill, South Carolina 1921
MacDonald, Jessie H., B.A. (Dalkeith, Ont.), Carleton Place 1918
MacDonald, Katharine, B.A., Mabou, N.S. 1929
MacDonald, Lavina, E. (Sister Mary Gertrude), Ottawa 1924
MacDonald, Olive., B.A., Toronto 1930
MacDonald, Ruth L., B.A., Apt. 5, Bowlker Apts, Fort William 1932
MacDonald, Mrs. W. H. (Frances B. Roy, B.A.), Broadview, Sask. .. 1910
McDonald, Elizabeth E., B. Com., Sarnia 1931
McDonald, Ruby, B.A., Winchester, Ont. 1931
MacDonell, Annie Elmira, B.A., Green Valley, Ont. 1935
Macdonell, Mary E., B.A., Lancaster, Ont. 1911
Macdonell, Mrs. L. M. (Ursilla Macalister, M.A., Ph.D), University of Manitoba (Dean of Women), Winnipeg 1900
Macdonnell, Margaret, B.A., Notre Dame Convent, Westport, Ont. 1913
Macdonnell, Mary L., M.A., 104 Queen's Cres., Kingston 1909
MacDonell, Mrs. A. Bruce (Kathleen Harkness, B.A.), 427 Albert St., Kingston 1927
MacDonell, Margaret A., B.A. (Bainsville, Ont.), 264 Armadale Ave., Toronto 1922
McDonell, Mary Uriel, B.A., Technical School, Moose Jaw, Sask. 1917
MacDougall, Anna, B.A., Kincardine, Ont. 1915
MacDougall, Mrs. L. M. (Alice Watson, B.A.), 1290 Pacific St., Brooklyn, N.Y. 1902
McDougall, Annie, B.A., R.R. No. 3, Mitchell, Ont. 1913
McDougall, Christina, B.A., 1318 Torrance St., Montreal 1915
McDougall, Florence, Barrie, Ont., Box 541 1916
McDougall, H. Lila, B.A., 11 Howick Place, Ottawa 1932
McDougall, Luella M., B.A., 166 Church St., Brockville 1930
McDougall, Margaret Jean, B.A., 469 Frontenac St., Kingston 1934
MacDowall, Mrs. C. R. (Marjorie Scott, B.A.), Box 316, Almonte, Ont. 1929
McDowell, Jane, B.A., Uxbridge, Ont. 1926
McDowell, Rena, M.A., Collegiate Institute, Sault Ste. Marie 1928
MacEachren, Ethel, B.A. (12 Westmount Drive, Toronto), Hamheung Girls' School, Hamheung, Korea 1922
McEachern, Agnes, B.A., Loretta Abbey, Toronto 1914
McEachern, M. Maude, B.A., Port Colborne, Ont. 1912
McEachern, Mary, B.A., Madoc, Ont. 1906
McElwee, Maude T., B.A. (Sr. St. Theresa), St. Michael's Academy, Chatham 1916
MacEwen, Mrs. J. U. (Eleanor Smith, B.A.), c/o Montana School of Mines, Butte, Montana 1922
McEwan, Annie E. B. A., Newington, Ont. 1931
McEwan, Jeanie H., B.A., 189 William St., Kingston 1931
McFadden, Margaret I., B.A., 58 Derry St., Guelph 1930
McFadgen, Lorna Blanche, B.A., Barrie 1935
McFadyen, Jean, B.A., Hislop College, Nagpur, India 1927
Macfarlane, Elsie M., B.A., 5244 Trans-Island, Outremont, Que. 1930
Macfarlane, Mrs. Maxwell (Janet Allan, M.A.), Longwood Gardens, Apt. 11, 368 Longwood Ave., Roxbury, Mass. 1929
McFaul, Evelyn M., B.A., 444 Johnston St., Kingston 1925

McGill, Eva M., B.A., Bain Ave., Toronto 1916
McGill, Jean S., B.A., Box 1709 Kirkland Lake 1931
McGillicudy, Mary M., B.A. (Sr. Mary), Loretta Abbey, Toronto 1916
McGillis, Ann L., B.A. (Sr. St. Agatha), Notre Dame Convent, Kingston 1929
MacGillivray, Florence, B.A., Library of Congress, Washington, D.C. 1905
MacGillivray, Mary C., B.A., 15 Northview Court, 4100 Cote des Neiges Rd., Montreal 1929
MacGillivray, Mrs. J. (Annie C. Campbell, B.A.), 15 Northview Court, 4100 Cote des Neiges Rd., Montreal 1891
McGillivray, Marion, B.A., Wiarton, Ont. 1928
McGinn, Dorothy M., B.A., R.R. No. 2, Teeswater, Ont. 1934
McGinnis, Norah A., King St. W., Kingston 1935
McGinnis, Mrs. T. A. (Elizabeth A. Richardson), King St. W., Kingston 1909
MacGregor, Annie K., B.A., 368 Third Ave., Ottawa 1905
MacGregor, Grace C., B.A., 368 Third Ave., Ottawa 1906
MacGregor, Mrs. J. (Eunice E. Simpson, B.A.), 26 Summerhill Gardens, Toronto 1923
McGregor, Helen R., B.A. Wingham, Ont. 1930
McGregor, Margaret E., B.A., Bowmanville, Ont. 1934
McGregor, Mary C., B.A., Mt. Brydges, Ont. 1923
McGregor, Mary Rea, B.A., Ursuline Convent, Chatham 1921
McGuggan, Mary C., B.A. (R.R. 2, Mt. Brydges, Ont.), Petrolia, Ont. 1919
McGuire, Veronica M., B.A., R.R. 3, Smiths Falls 1930
MacInnes, Emily I., B.A., 226 Sydney St., Cornwall 1929
MacInnes, Isabel, M.A., Ph.D., 2545 3rd. Ave., W. Vancouver 1908
McIntosh, Mrs. Aden (Florence M. MacMillan, B.A.), Strassbourg, Sask. 1914
McIntosh, Margaret C., M.A. (Box 797, Campbellton, N.B.), R.V.C., Sherbrooke St., Montreal 1931
McIntosh, Mrs. W. (Pauline Pratt, B.A.), 105 Bedford Rd., Toronto .. 1908
McIntyre, Annie May, B.A., Riverdale Coll, Toronto 1929
McIntyre, Alta L., B.A., Powassan, Ont. 1926
McIntyre, Ann, B.A., 11 Ellerbeck St., Toronto 1929
McIntyre, Mrs. Clifford (Jessie MacArthur, B.A.), Martintown, Ont. .. 1917
McIsaac, Mary J., B.A. (Sr. St. Francesca), Congregation de Notre Dame, Ottawa 1919
MacKay, Elizabeth A., B.A., Brockville Collegiate Institute 1927
MacKay, Mrs. J. E. (Eleanor Minnes, B.A.), 85 Centre St., Kingston 1914
MacKay, Katherine, B.A. (Cornwall, Ont.), Wells College, Aurora, N.Y. 1914
McKay, Bessie, B.A., 634 10th Ave., Vancouver, B.C. 1914
McKay, Mrs. K. (May C. Gemmell, B.A.), 733 Catherine St., Fort William 1918
McKee, Muriel J., B.A., 452 Johnston St., Kingston 1930
McKeever, Mrs. J. L. (Carolyn Sills, B.A.), 550 Homewood Ave., Peterboro 1934
McKeever, Mabel Edith, B.A. (Brockville), Lloyd Apts., Sudbury 1923
McKellar, Kate, B.A., 225 25th Ave. N.E., Calgary, Alta. 1904
MacKellar, Mrs. J. O. (Harriet M. Patterson, M.A.), Port Colborne .. 1906
MacKellar, Margaret, M.D., LL.D., 343 Jarvis St., Toronto 1890
McKelvey, Mrs. J. L. (Ruth MacKinnon, B.A.), Medical Union Centre, Peiping, China 1923
McKenna, Jessie, B.A. (Brockville, Ont.), Mount Albert, Ont. 1918

MacKenzie, Helen H., B.A. (Gobles, Ont.), H.S., Pairs 1930
MacKenzie, Jessie J., M.A., 814 14th Ave. West, Vancouver 1908
McKenzie, Marjorie, M.A., 46 MacLaren St., Ottawa 1920
McKenzie, Ruth I., B.A. (Harriston), 136 St. George St., Toronto 1930
MacKeracher, Christine B., B.A., Alliston, Ont. 1935
McKeracher, Mrs. D. A. (Jean B. Black), Unionville, Ont. 1904
McKeracher, Donalda M., B.A., Dutton 1907
McKillop, Annebelle, B.A., Walkerville South Br. Public Library 1928
McKillop, Mrs. D. A. (Eva M. Coulter, B.A.), R.R. No. 2 West Lorne 1913
McKim, Mrs. W. A. (Kathleen M. Michell, B.A.), 49 Wanda Rd., Toronto 1905
McKinlay, Mary E., B.A., Chesley 1930
MacKinnon, Catherine de Vaux, M.A., Ambassador Apts., Richmond St., London 1930
McKinnon, Florence C. (Maxville, Ont.), 22 Lorindale Ave., Toronto 1926
MacKinnon, Mrs. J. Y. (Eileen Wright, B.A.) , 113 Darling St., Brantford 1913
MacKinnon, Mrs. M. A. (M. Lillian Vaux, M.A.), 51 Glenwood Ave., Toronto 1902
Mackintosh, Agnes W., B.A. (Madoc), 47 Edgerton St., Brantford 1916
Mackintosh, Helen, M.A., 39 Heath St. West, Toronto 1907
Mackintosh, Margaret, B.A., Dept. Labour, Ottawa 1913
Mackintosh, Mrs. W. A. (Jean Easton, B.A.), 19 Sydenham St., Kingston 1926
MacLachlan, Mrs. Ian (Sybil Spencer, B.A.), Willingdon Ave., Kingston 1920
MacLachlin, Anna Mabel, B.A., Williamstown 1926
McLaren, Caroline E., B.A., Perth 1915
McLaren, Mrs. G. R. (Pearl Chandler, B.A.), Box 549, Timmins 1908
McLaren, Hilda, B.A. (Perth), Belleville Collegiate 1919
McLaughlin, Florence M., B.A., 54 Maitland St., Toronto 1933
McLaughlin, Vivian, B.A., Napanee 1931
MacLean, Mrs. C. Peter (Vera Cavanagh, B.A.), Shelter Bay, North Shore, Que. 1932
McLean, Mrs. G. E. (Clara Mae Allison, B. A.), Manotick 1926
McLean, Helen G., B.A., 537 S. Norah St., Fort William 1919
McLean, Mrs. J. A. (Jennie Page, B.A.), (Lyn) c/o County Bldgs., Brockville 1914
McLean, Katherine G., B.A., Everett Ave. W., Hartford, Conn. 1896
McLean, Mrs. Lachlan (Eleanor Penny, B.A.), R.R. No. 1, Kingston 1923
McLean, Lena D., B.A. (Balderson, Ont.), Niagara Falls Collegiate .. 1919
McLean, Marion K., B.A. (Perth), Brighton H.S., Brighton 1926
McLean, M. Regina, B.A., 203 William St., Kingston 1919
McLean, Viola B., B.A., 16 Kent St., Halifax, N.S. 1922
McLellan, Marion Elizabeth, B.A., 122 Wilson St., Perth 1935
MacLennan, Bessie M., B.A., Perth, Ont. 1925
MacLennan, Mrs. Donald (Grace A. McIntosh, B.A.), 56 Bond St., Lindsay 1896
McLennan, Elizabeth, B.A., Can. United Church Mission, Wei Hwei, North Honan, China 1899
McLennan, Mary I., B.A., 655 Gilmour St., Ottawa 1934
McLennan, Mrs. T. M. (Alwilda Martin, B.A.), Sunderland 1929
MacLeod, M. Augusta, B.A., Goderich, Ont. 1917
MacLeod, Catherine, B.A., Maxville, Ont. 1930

McLeod, Mrs. Donald R. (Dorothy Roberts, B.A.), 3353 Woodlawn Ave., Wesleyville, Pa. 1925
McLeod, Mrs. Ewan C. (Ella Percival, B.A.), 2367 45th Ave. W., Vancouver 1918
McLeod, Mrs. G. (Muriel Waterhouse, B.A.), 202 Main St., Negaunee, Mich. 1919
McLeod, Grace K., B.A., Dalkeith 1928
McLeod, Mrs. Harold (Mabel E. Nelson, B.A.), 371 Third Ave., Ottawa 1921
McLeod, Mrs. H. A. (Doreen Taggart, B.A.), 10908 126th St., Edmonton 1919
McLeod, Jean, B.A. (Southampton), 50 McMillan Drive, Oshawa 1928
McLeod, Lola, B.A., Collegiate Institute, Kingston 1904
McLeod, Mrs. J. Nelson (Florence Maus, B.A.), 2537 South 7th St. E., Salt Lake City, Utah 1913
McLeod, Mrs. Norman (I. Mary Johnston, B.A.), 18 Brendan Rd., Toronto 1926
MacMahon, Mrs. H. B. (M. Dorothy Mickle, B.A.), 270 Huron St., London 1920
McMahon, Lulu P., B.A., 429 Windsor Court Apts., Windsor 1925
MacMillan, Mrs. W. (Marjorie MacDougall, B.A.), 86 Colborne St. W., Lindsay 1922
McMillan, Mrs. W. H. (Mary A. Fraser, B.A.), Box 546, Thorold .. 1913
MacNab, Elizabeth M., M.A., Ottawa 1902
MacNab, Mrs. G. (Margaret J. Stewart, B.A.), Douglas, Ont. 1902
McNab, Helen M., B. Com. (Arnprior), Royal Bank of Canada, Montreal 1934
McNab, Janet E., B.A., Hamilton 1928
McNab, Katherine, B.A., Renfrew 1931
McNab, Margaret C., B.A., Picton Collegiate 1929
McNab, Mary, B.A., 221 Gladstone Ave., Ottawa 1916
McNaughton, Elizabeth, M.A., Box 282, Kelowna, B.C. 1900
MacNaughton, Mrs. J. A. (Janet Barr, B.A.), 70 Stanley Ave., Hamilton 1900
MacNee, Jean I., B.A., 133 Metcalfe St., Ottawa 1914
McNeely, Hilda, B.A. (Perth), Chesterville High School 1932
McNeely, Isabel, B.A. (Perth), Colborne High School 1929
MacNeil, Lena, B.A., 165 Richmond Rd., Westboro 1932
McNeil, Mary, B.A. (Sr. St. Stanislaus), St. Michael's Academy, Chatham, N.B. 1916
McNish, Mora, B.A., 207 Duplex Ave., Toronto 1927
McOrmond, Mrs. J. (Florence M. Dunlop, B.A.), Sutherland, Sask. .. 1907
McPeake, Emma, B. Com. 144 Kohler St., Sault Ste. Marie 1930
MacPhee, Catherine G., B.A., Kirkland Lake 1935
MacPhee, Donalda M., B.A., Avonmore, Ont. 1932
McPhee, Gladys, B.A., Blenheim H.S. 1929
Macpherson, Mrs. Arthur G. (Sara E. MacDonald, B.A.), McIntyre, Ont. 1931
MacPherson, Mrs. D. C. (Alma H. Smith, B.A.), 3417 Patricia Ave., Apt. 19, Montreal 1926
Macpherson, Elizabeth P., B.A., 2779 Yonge St., Toronto 1924
McPherson, Hattie G., B.A. (Prescott), Dept. Public Works, Ottawa 1897
Macpherson, Mary C., B.A., 513 Queens Ave., London, Ont. 1900
Macpherson, Mary Kate, B.A., 21 Picton St., London, Ont. 1916

Macpherson, Pearl, B.A., 1 A Vermont Ave., Toronto 1918
Macpherson, Mrs. R. A. (Maxine Browne, B.A.), 8 Scott St., Thomas 1928
MacPherson, A. F. Yvonne, B.A., Wingham 1932
McQuade, Mary M., M.A., 412 Huron St., Toronto 1930
MacQuarrie, Amy P., B.A., 522 Lacroix St., Chatham 1923
McQuarrie, Mrs. W. J. (Rhoda Mills, B.A.), 178 Brookside Drive, Toronto 1898
McQueen, Mrs. Harry A. (Gladys Orser, B.A.), 65 James St. E., Brockville 1924
MacRae, Mrs. A. E. (Irene Macalister, B.A.), 172 Fourth Ave., Ottawa 1914
MacRae, Mrs. George (Mildred J. Tait, B.A.), Lancaster 1921
MacRae, Mrs. N.A. (Florence G. Barrington, B.A.), 149 First Ave., Ottawa 1929
McRae, Caroline J., B.A., 36 Melbourne Ave., Toronto 1907
MacRostie, Mrs. N.B. (Annie Callander, B.A.), 46 Bellwood Ave., Ottawa 1913
MacTavish, A. Miriam, B.A., Box 563, Fort William 1919
McTear, Lucia, B.A., The Rectory, Cataraqui 1935
McTurk, Isabel W., B.A. (Lucan), Chapleau, Ont. 1915
McVeigh, Mrs. T. S. (Dorothy Bews, B.A.), 78 College St., Kingston 1932
MacVicar, Mrs. (Chrissie McLachlan, B.A.), Renfrew 1914
MacVicar, Katherine B., B.A., Utterson, Ont. 1930
McWilliams, Mrs. A. J. (Arminella MacArthur, B.A.), 2713 Carleton St., Calgary, Alta. 1919
McWilliam, Mrs. C. S. (Helen Smades, B.A.), 140 W. Main St., Goshen, N.Y. 1931
Magee, Gertrude M., B.A., Westboro 1934
Mahoney, Elizabeth Miriam, B.A., 75 Duke St., Saint John, N.B. 1931
Mahood, Esther E., B.A., 160 Stuart St., Kingston 1934
Maitland, Jessie, B.A. (Russell, Ont.), 954 Robert St., Niagara Falls .. 1915
Malcolm, Mrs. H. F. (Mary E. Staples, B.A.), Dummer, Sask. 1914
Malkin, Victoria, B.A., Orrville, Ont. 1934
Malloch, Mrs. A. C. (Flora Abernethy, B.A.), 39 Cheston Rd., Toronto 1917
Malloch, Mrs. N. (Jean M. C. Scott, B.A.), Victoria St., Arnprior 1905
Mangan, Mary F., B.A., 61 Elm Ave., Toronto 1918
Marentette, Louisa A. (Sr. M. John Berchmans), ... 1929
Marett, Dorothy Jane, B.A., Marmora, Ont. 1935
Mark, Irene Helen, B.A., 779 Aylmer St., Peterboro 1935
Mark, Jetta Marie, B.A., Parkhill, Ont. 1935
Marrison, Mrs. W. A. (Grace England, B.A.), 732 Ridgewood Rd., Maplewood, N.J. 1918
Marselis, Margaret E., B.A., Prescott 1934
Marshall, Mrs. I. M. (Flora M. Schofield, B.A.), c/o Jas. Schofield, 194 Holmwood Ave., Ottawa 1915
Martin, Anita N.S., B.A., 14 McMaster Ave., Toronto 1922
Martin, Madge, B.A., Y.W.C.A., Moose Jaw, Sask. 1928
Martin, Muriel E., B.A., 5731 Somerled St., Apt. 3, Montreal 1932
Martin, Mrs. N. R. (Florence Bissonette, B.A.), R.R. 2, Springfield, Ontario 1912
Mason, J. Margaret, M.A., Vaughan Rd. Coll, Toronto 1927
Massecar, Ethelyn, M.A., Dunnville, Ont. 1919
Matheson, Mrs. A. D. (Gertrude McCuaig, B.A.), 67 St. Ursule St., Quebec, P.Q. 1915

Matheson, Mrs. R. N. (Mary Naismith, B.A.), Brandon, Manitoba 1911
Mathews, Frances M., B.A., Loretto Convent, Hamilton 1912
Mathews, Jessie, M.A., Almonte, Ont. 1907
Matson, Mrs. Bruce (Muriel Longwell, B.A.), 126 Hudson Drive, Toronto 1928
Matthie, Mrs. W. L. (Gertrude Lee, B.A.), Algonquin 1922
Mattock, Maude, B.A., Almonte, Ont. 1908
Mattson, Mrs. H. B. (Margaret Brophy, B.A.), 50 Wellington St., Kingston 1923
Maus, Janet W., B.A., Ayr, Ont. 1915
Maxwell, Mrs. Claude (Della J. Wilson), B.A., Vankleek Hill 1924
May, M. Beatrice, B.A., 1856 Robinson St., Niagara Falls, Ont. 1932
Mayes, Mrs. P. (Edna H. Pierce, B.A.), Niagara Falls, Ont. 1908
Meadows, Persie, M.A. (Cayuga), 276 O'Connor St., Ottawa 1917
Meagher, Mary C. W., B.A., 130 Wellington St., Kingston 1933
Medd, Josie B. H., B.A., 808 Lorne Ave., London 1924
Medley, Agnes A., B.A., 517 Johnston St., Kingston 1934
Melville, Mrs. E. J. (Mary Donovan, B.A.), 335 3rd Ave. N., St. Petersburg, Fla. 1892
Melville, Margaret Mary, B.A., Cardinal 1928
Mercer, Mrs. H. H. (Elizabeth M. Sanderson), Markdale 1926
Merry, Nellie P., B.A., 183 Anne St., Belleville 1913
Metler, Mildred L., B.A., Fenwick 1932
Meyers, Mrs. F. T. (Florence McLeod, B.A.), Dresden 1911
Millard, Ethel M., B.A., 149 Colborne St., Kingston 1935
Miller, Marion Elizabeth, B.A. (Carleton Place), c/o Library School, O.C.E., Toronto 1935
Miller, Barbara, C., B.A., Ashburn 1930
Miller, Charlotte B., B.A., R.R. 1, Napanee 1931
Miller, Dora M., B.A., Schreiber, Ont. 1935
Miller, Dorothy D., B.A., Ashburn 1932
Miller, Edna Jean, B.A., Almonte R.R. 2 1934
Miller, Grace E., B.A., Markdale 1934
Miller, Helen C., M.A., Cornwall C. I. (180 Belmont Ave., Ottawa) .. 1926
Miller, M. Olive, B.A., Meaford H. S., Meaford 1927
Miller, Mrs. N. (Grace H. Jeffrey, M.A.), 28 Kensington Ave., Kingston 1914
Miller, Nancy M., B.A., 21 Howland Ave., Toronto 1924
Miller, Ruth L., B.A., 10 Avoca Ave., Toronto 1931
Miller, Sadie G., B.A., 1426 Hamilton Ave., Fort William 1927
Miller, Mrs. W. S. (Stella V. Massey, B.A.), 36 George St., Shawinigan Falls 1928
Mills, Anna M., B. Com. (Eganville), 335 Spadina Rd., Toronto 1934
Mills, Evelyn, B.A., Napanee, Box 243 1932
Mills, Mrs. R. P. (Wilhelmina Sly, B.A.), Eganville 1915
Milyard, Mrs. M. S. (Maud Munro, B.A.), 54 De Lisle Ave., Toronto 1899
Milne, Anne Cameron, B.A., Chesley 1931
Milne, Carmel S., B.A., 10 Catherine St., Kingston 1933
Misener, Geneva, M.A., Ph.D., Univ. of Alberta, 11013-90 Ave., Edmonton, Alta 1899
Mitchell, Caroline E., B.A., 185 William St., Kingston 1926
Mitchell, Florence, B.A., 6 Fair Ave., Lindsay 1929
Mitchell, Helen G., B.A., 6 Fair Ave., Lindsay 1933
Mitchell, May, B.A., 496 St. Lawrence Ave., Oshawa 1932

Mitchell, Mrs. James (Eva M. Miller, B.A.), 1118 Michigan Ave., Gladstone, Mich. 1902
Mitchell, Margaret S., B.A., Kenmore 1927
Mitchell, Mrs. W. F. (Letitia Landon, B.A.), Lansdowne 1922
Moffatt, E. Marion, B.A., 51 Park Ave., Ottawa 1926
Moffit, Emma E., B.A., Ontario School for Blind, Brantford 1930
Molesley, Mrs. P. (Mary E. Shields, B.A.), 5515 Poplar Blvd., Los Angeles, Cal. 1919
Montgomery, E. Doreen, B.A., Smiths Falls 1928
Montgomery, Fannie L., B.A., Royal Bank, Montreal 1904
Montrose, Mrs. C. H. (Georgina Leggett, B.A.), Walkerville 1921
Moon, Mrs. R. J. (Jean G. Hunter, B.A.), H. S. Omemee 1928
Mooney, Mrs. D. D. (Florence M. Richardson, B.A.), Goderich 1922
Moore, Gladys M., B.A., 152 Benson Ave., Peterboro 1922
Moore, Kathleen V., B.A. (Belmont, Ont.), Aylmer, Ont. 1916
Moore, Margaret, B.A., 416 Scarboro Ave., Calgary 1904
Moote, Mrs. Stanley (E. Grace Wood, B.A.), R.R. No. 3, Hannon, Ont. 1916
Moret, Laure, B.A., Edmonton, Alta. 1924
Morgan, Mary, B.A., Weston, Ont. 1928
Morgan, Pearl, B.A. (Moorefield, Ont), Technical High School, London 1925
Morris, Clara, B.A., 102 Queen St., Kingston 1928
Morris Mrs. W. A. (Muriel A. Wilson, B.A.), 277 St. Clements Ave., Toronto 1925
Morrison, Mrs. Neil (Sarah Moore, M.A.), c/o Windsor & Walkerville Technical School, Windsor 1918
Mororw, Elice H., B.A., Newboro 1919
Morrow, Consuelo B., B.A. (Metcalfe), St. Catharines 1917
Morton, Mrs. A. E. (Gladys Arniel, B.A.), 2112 Claremont Ave., Apt. 35, Montreal 1929
Morton, Christine H., B.A., Ailsa Craig 1925
Morton, Dorothy C., Stirling 1932
Morton, Mrs. J. D. (Gertrude F. E. Power, B.A.), 216 N. Orange Ave., Orlanda, Fla. 1903
Moulton, Mrs. Reginald Heath (Marie E. Van Luven, B. Com.), 62 Nelson St., Kingston 1929
Moxley, Mrs. J. H. (Irene Dunlop, B.A.), 681 Main St. E., Hamilton 1912
Muir, Jessie, M.A., 192 McLaren St., 6 Rockminster Apts., Ottawa 1913
Muirhead, Ida C., B.A., Carleton Place 1930
Mullett, M. Irene, B.A., Carleton Place 1928
Mulligan, Mrs. Howard Amos (Wilma Pattison, B.A.), Belleville 1928
Mulligan, S. Kathleen, B.A. (Perth), Parry Sound H. School 1924
Mullin, Mrs. C. A. (Helen Gertrude Fairbairn, B.A.), West Flamboro, Ont. 1916
Mullin, Marguerite, B.A., 100 Division St., Kingston 1916
Mulvihill, Mary, B.A. (Sister St. Richard), Water St., Ottawa 1924
Mungovan, Marguerite K., B.A., 60 Aziel St., Toronto 1929
Munnings, Gladys R., B.A., 43 Park Place, Sandwich 1932
Munro, Mrs. H. B. (Norval MacDonald, B.A.), 522 N. Alpine Drive, Beverley Hills, Cal. 1900
Munro, Lily F., M.A., 8606 108th A St., Edmonton, Alta. 1922
Munro, Mrs. Lloyd A. (Della Douglas, B.A.), 104 Collingwood St., Kingston 1924
Munro, Margaret B., B.A., 1111-5th Ave., Calgary, Alta. 1905

Munro Mrs. J. M. (Helena A. Sharp, B.A.), 509 Windermere Ave., Toronto 1905
Munro, Mrs. M. F. (M. Gertrude Steele, B.A.), Univ. of Saskatchewan, Saskatoon 1915
Munro, Verna, B.A. (359 Cooper St., Ottawa), Morewood H.S. 1928
Murchison, Mrs. W. G. (Mabel Gilkinson, B.A.), Wingham, Ont. 1926
Murphy, Christian C., B.A., 1489 Morgan Blvd., Y.W.C.A., Montreal 1926
Murphy, Edith, B.A., 379 Stewart St., Peterboro 1912
Murphy, Ethelwynne, B.A., Queen's University 1935
Murphy, Marguerite, B.A. (Sister Mary Electa), House of Providence, Kingston 1925
Murphy, Martha L., B.A., Havergal College, Toronto 1924
Murray, Anna C., B.A., Y.W.C.A., Moosejaw 1929
Murray, Janet, M.D., 14 Mynderse St., Schnectady, N.Y. 1891
Murray, Mrs. J.C. (Elsie K. Graham, B.A.), 66 Barrie St., Kingston .. 1902
Murray, Mrs. G. P. (Carrol Wakeley, B.A.), 21 Ontario St., Brantford 1928
Murray, Mrs J. D. (Sarah Burns), 22 Patterson Ave., Ottawa 1924
Myers, Mrs. H. R. (Marjorie Brookins), 30 Frederick St., Mewtonville, Mass. 1919
Myers, Mrs. F. T. (Florence McLeod, B.A.), Dresden, Ont. 1911
Naismith, Margaret J., B.A., Renfrew, R.R. No. 2 1934
Napthali, Dorothy Kathleen, B.A., 29 Erie Ave., Hamilton 1935
Nash, Ruby C., B.A., 11121-91 Ave., Edmonton, Alta. 1913
Naughton, Nellie, B.A., Elgin Mills 1916
Naylor, Mrs. E. A. (Leita Arnold, B.A.), Wheatley, Ont. 1913
Neilson, Anna L., Stella, Ont. 1925
Neilson, Mrs. J. E. (Korleen E. Ball, M.A.), Apt. 3, 3170 Maplewood Ave., Montreal 1930
Neill, Mrs. J. E. (Norma Dunwoodie, B.A.), Warkworth, Ont. 1911
Nelson, Eva E., B.A., 100 Vaughan Rd., Toronto 1914
Nelson, Jean B.A., Keene, Ont. 1934
Nesbitt, Mrs. A. R. (Mabel Anderson, B.A.), 348 Frontenac St., Kingston 1917
Nesbitt, Lyla M., B.A., 405 Johnston St., Kingston 1915
Nesbitt, Mabel E., B.A., Jarvis Collegiate, Toronto 1908
Neville, Mrs. Harold (Helen G. Carroll, B.A.), Deseronto 1930
Newlands, Mrs. T. A. (Etta A. Reid, M.A.), 310 E. Van Tassie Apts., Tarrytown, N.Y. 1892
Newman, Mrs. W. H. F. (Gladys R. Munro, B.A.), Box 463, Stamford, N.Y. 1928
Newman, Mrs. Jos. (Celia Zacks, B.A., B. Com.), 304 Rusholme Rd., Toronto 1925
Nickle, Mrs. H. C. (Ethel A. Dickson, B.A.), 155 Earl St., Kingston .. 1898
Nixon, Dorothy E., B.A., Cobourg, R.R. No. 1 1932
Noble, Mrs C. J. (Margaret E. Stewart, B.A.), Sutton West 1910
Nobles, Mildred K., B.A., 252 Bloor W. St., Toronto 1929
Nolan, Lucy E., B.A. (Sr. M. Estelle), Sault Ste. Marie 1911
Nolan, Mary A., B.A. (Sr. Mary Rosalie), St. Mary's Academy, Windsor 1931
Norman, Clara H., B.A. (Kincardine) 1920
Norman, Mrs. T. J. (Mary V. Nash, B.A.), 1590 15th Ave. W., 107 Mount Royal Apts., Vancouver 1913
Norris, Margaret K., B.A., 86 Renfrew Ave., Ottawa 1926
Norton, Mary A. M., B.A., Kemptville 1935

Numbers, Mrs. A. A. (Charlotte, Gutteridge, B.A.), 952 Main St. E., Hamilton 1922
Oatway, Isabel, B.A. (Smiths Falls), 10 Buchingham Manor, Oshawa 1926
O'Brian, Mabel, B.A. (L'Original), Simcoe 1921
O'Brien, Mrs. C. F. (Marion M. Sullivan, M.A.), 8691 Hamilton Ave., Detroit, Mich 1926
O'Brien, Catherine E., M.A., Merrickville, Ont. 1931
O'Brien, Elizabeth, M.A. (Sister Patricia), St. Joseph's Convent, Hamilton 1920
O'Brien, Margaret, B.A. (Sister Carmela), Hamilton 1923
O'Brien, Mary, B.A. (Sr. M. Bernadette), St. Joseph's Convent, Hamilton 1922
Ockley, Beatrice, B.A., Univ. of Alberta, Edmonton, Alta. 1907
O'Connell, Marguerite E., B.A., Jarvis St. Collegiate, Toronto 1906
O'Connor, Loretto, B.A., M.D., 49 Benlamonde Ave., Toronto 1913
O'Connor, Margaret H., B.A., 193 Earl St., Kingston 1931
Odell, Mrs. J. H. (Mary M. Taylor, B.A.), 63 Forest St., Wellesley Hills, Mass. 1920
Odonnell, Florence C., B.A., 64 Arch St., Kingston 1909
O'Hara, Margaret, M.D., 14 Russel St. West, Smiths Falls 1891
Oille, Mrs. Vernon (Dorothy H. Hearne, B.A.), Noranda, Que. 1933
O'Kilman, Hazel, B.A., Carleton Place 1934
O'Leary, Mary B., B.A. (Sr. Mary Beatrice), St. Joseph's Convent, Barry's Bay 1932
Omond, Mrs. M. N. (Olga Harvey, B.A.), 126 Worthington St., North Bay 1912
O'Reilly, (Sr. Mary), B.A., Glen Nevis, Ont. 1915
O'Reilly, Mrs. Chas. (Mae H. Ryan, B.A.), Smiths Falls 1913
Orr, Mrs. W. H. (Thelma Moses, B.A.), 16 Weller St., Toronto 1921
Orser, Dorothy H., B.A., Dundas 1924
Osborne, Mrs. (M. Lillian McKee, B.A.), 1910 24th St., Edmonton ... 1900
Osborne, Mona, B.A., 221 Gladstone Ave., Ottawa 1915
O'Shaughnessy, Kathleen, B.A., Campbellford 1914
Ostrom, Ethel L., B.A., Alexandria 1905
Oswald, Alice, M.A., Box 834, New Liskeard 1929
Otto, Mrs. Carl (Ethelwyn W. Wellinger), 50 High Park Ave., Toronto 1911
Otto, Mrs. G. S. (J. Irene Toole, B.A.), 22 Grosvenor St., Hamilton .. 1915
Ouellette, Marie, B.A. (Ste. Marie Eugenia), Holy Name Convent, Sandwich 1932
Oughten, Mrs. B. (Nettie Ogilvie, M.D.), La Jolla, Cal. 1888
Outerbridge, Mrs. L. M. (Christine Martyn, B.A.), 29 Grove St., Auburndale, Mass. 1925
Outland, Mrs. J. J. (Hannah J. Starr, B.A.), 121 Edgemont Ave., Media, Pa. 1923
Owen, Irene L., B.A., 9 Grant St., Chatham 1934
Pacey, Mabel I., B.A. (Havelock, Ont.), Finch H.S. 1922
Page, Mrs. R. E. (Edna McCartney, B.A.), 4626 West 9 Ave., Vancouver 1919
Palliser, Reta F. E., B.A., Campbellford 1934
Pannel, Elsbeth, W., B.A., 13 Ralph St., Ottawa 1932
Parsons, Dorothy, B.A., 420 Glenlake Ave., Toronto 1934
Parsons, Lilian M., B.A., 132 MacDonald Ave., Belleville 1934
Panter, Erma M., B.A., Octavia St., Belleville 1914

Parrot, Mrs. J. R. (Enid P. Fraser, B.A.), Midland, Ontario 1917
Paterson, Beth, B.A., 176 Powell Ave., Ottawa 1932
Patterson, Mrs. M. G. (Mai Gober, M.A.), 500 Vanderventer Ave., Fayetteville, Ark. 1899
Patterson, Marion I., B.A., Barriefield Point, Ont. 1931
Patterson, Mrs. Robt. B. (Dorothy M. Whittaker), Cornwall, Ont. 1926
Paul, Adeline, B.A., 35 Jane St., Toronto (235 Collingwood St., Kingston) 1928
Paul, P. Inez, B.A., 235 Collingwood St., Kingston 1928
Paulsen, Helen M., B.A., 21 Arthur Ave. S., Hamilton 1935
Paynter, Mrs. F. (Eva Cumming, B.A.), 4450 Oxford Ave., Montreal.. 1914
Peacock, Edith M., B.A., 16 Lytton Blvd. Toronto 1935
Peacock, Mrs. H. H. (Irene Truscott, B.A.), 2226 McTavish St., Regina 1917
Pedlow, Olive, B.A., Renfrew 1915
Pelletier, Anne Mabel, B.A. (Sr. St. Dominica), Notre Dame Convent, Kingston 1928
Pelow, Edith, B.A., Toronto 1916
Pense, Margaret V., B.A., 38 Clergy St., Kingston 1930
Penson, Elizabeth, M.A., 19 Canada St., Hamilton 1911
Penwarden, Mrs. W. H. (May Hiscock, B.A.), 130 Collingwood St., Kingston 1908
Percival, M. Lois, B.A., Kemptville, Box 21 1916
Percival, Ruby, B.A., 114 Pembroke St., Toronto 1919
Perry, Margaret I., B.A., 1157 4th Ave. E., Owen Sound 1929
Peterson, Mrs. Gordon (Lillian Hagermann, B.A.), 41 Cliff Drive, Scarboro Bluffs 1931
Petrimaulx, Loretta, B.A. (Sr. M. Elizabeth Thérése), Ogema, Sask. .. 1928
Pettis, Mrs. K. F. (Maisie Madole, B.A.), 81 Colin Ave., Toronto 1920
Phelan, Frances A., B.A., Port Rowan, Ont. 1930
Phillips, Mrs. F. (Edna Bongard, B.A.), 53 Linden Park, Buffalo, N.Y. 1906
Phillips, Janet Rose, B.A., Kincaid, Sask. 1929
Phillips, Marian A., B.A., Smiths Falls 1932
Pickard, Mrs. H. G. (Margaret MacDonald, B.A.), Haileybury, Ont. 1912
Picken, Eileen, B.A., 155 Second Ave., Ottawa 1930
Pierce, Mrs. L. A. (Edith G. Chown, B.A.), 5 Campbell Cresc., York Mills, Ontario 1912
Pierce, Mildred, B.A., 29 Garrett St., Kingston 1918
Pike, Jean Margaret, B.A., Harriston, Ontario 1933
Pilgrim, Mrs. E. W. (Mary Vincent Moffatt, B.A.) 1919
Pilkey, Mrs. J. P. (Cora M. Messer, B.A.), Hanover, Ont. 1921
Pinkerton, Mrs. W. A. (Anna B. Anglin), 217-13th Ave. N.W., Calgary, Alta. 1911
Pirie, Mrs. A. F. (Jean K. Bartram, B.A.), Cartago, Costa Rica, Central America 1907
Pitt, Mrs. S. R. (Jean E. McLaughlin, B.A.), 2412 Edward Ave., Niagara Falls, Ont. 1932
Pixley, Mrs. Geo. (Phyllis Bradshaw, B.A.), Conostata, N.Y. 1918
Poapst, Esther M., B.A., Northfield Station 1931
Pocock, Mrs. (Audry Arnott, B.A.), Kearney, Ont. 1918
Poole, Edna, B.A., Academy of Medicine, 13 Queen's Park, Toronto.. 1907
Porteous, Mrs. D. C. (Alice B. Beveridge, B.A.), St. Mark's Apt., Castleton Park, St. George, Staten Island, New York 1892
Porter, Mrs. G. W. (Caroline U. McLaren) Forester's Falls 1931
Porter, Helen J., B.A., Lakefield, Ontario 1934

Potter, Mrs. A. M. (Gladys G. Bresee, B.A.), Kirkland Lake 1934
Potter, Lillian R., B.A., 302 Moffat St., Pembroke 1924
Poupore, Mrs. F. (Mary C. Dixon, B.A.), Gogama, Ontario 1929
Powell, Mabel F., B.A. (Sterling, Ont.), Goderich 1917
Powell, Mary J., B.A., Portland-on-the-Rideau 1931
Powell, Olive E., Carleton Place 1931
Powell, Mrs. Allen Trew (Elizabeth A. Smith, B.A.), Brownsburg, Que., Box 241 1923
Pownall, Evelyn L., B.A., Lyndhurst, Ontario 1934
Poynter, Evelyn E., B. Com., Whitevale, Ontario 1933
Prentiss, Mrs. Stewart (Margaret G. MacDonald, B.A.), Middlebury, Vt. 1919
Pritchard, Mrs. V. J. (Nell Gemmill, B.A.), 2817 Dufferin Ave., Victoria, B.C. 1915
Preston, Mrs. G. A. (Hazel Melvin, B.A.), Box 92, Shelburne, Ont. .. 1916
Prettie, Agnes, B.A., 30A Humewood Drive, Toronto 1928
Pringle, Mary E., B.A., Markham, Ontario 1929
Proud, Helen, B.A., Palermo, Ont. 1932
Puddy, Mrs. B. B. (Grace Margaret Boyes), 21 Relmar Rd., Forest Hill Village, Toronto 1932
Pugsley, Mrs. A. E. (Patricia Pannell, B.A.), South Porcupine, Ontario 1934
Purdon, Mrs. Andrew (Beatrice M. Secord, B.A.), 57 Roselawn Ave., Toronto 1929
Purtelle, Marjorie S., B.A., Burlington High School 1928
Putman, L. Irene, B.A., 206 Rideau Terrace, Ottawa 1929
Quaill, Mrs. J. (Frances C. Cheney, B.A.), Toronto 1912
Quinn, Clara A., B.A. (Sr. Mary Hilda), House of Providence, Kingston 1924
Race, Mrs. W. B. (Mary D. Harkness, M.A.), Ont. School for Blind, Brantford 1906
Railton, Nina M. T., B.A. (Brantford, Ont.), H. S. Port Colborne .. 1934
Raitt, Helena G., M.A., 325 Van Norman St., Port Arthur 1909
Raitt, Jean M., B.A., 148 Percy St., Ottawa 1913
Ramsay, Mrs. J. H. (Jean Hay, B.A.), 508 Driveway, Ottawa 1913
Ramsay, Margaret J., B.A., Bluevale, Ontario 1930
Raney, Mrs. W. H. (Elizabeth R. Argue, B.A.), Public Library, North Bay, Ont. 1919
Ranson, Bertha, B.A., Smiths Falls 1929
Ranson, Eva M., B.A., Owen Sound C. I. (Prescott, Ont.) 1930
Rattee, Elizabeth, B.A., 5219 Sherbrooke St., Montreal 1926
Ray, Mrs. Homer S. (Helen M. Libby, B.A.), 1403 Ridley Ave., Chester Pa. 1920
Rayside, Edith, B.A., R.R.C., M.H.Sc., Lancaster 1896
Read, Ruth, B.A. (Sydenham, Ont.), Harriston, Ont. 1921
Reburn, Mrs. C. L. (Vera Norrish, B.A.), 42 Humbercrest Blvd., Toronto 1911
Redden, Marion, B.A., 64 William St., Kingston 1903
Redmond, Ruth E., B.A., Stamford Collegiate, Niagara Falls, Ontario 1923
Reed, Sr. Agness, B.A., Alexandria, Ontario 1921
Rees, Mrs. Howard S. (Vivien A. White), B.A., 90 James St., Ottawa 1926
Reid, Margaret E., B.A., St. Andrew's Manse, Clergy St., Kingston 1931
Reid, Mary F., B.A., 215 Sunnyside Ave., Ottawa 1927
Reynolds, Vera M., B.A., 93 King St. E., Brockville 1917

Rice, Christine E., M.A. Ph.D. (Perth, Ont.), Dept. Health, Albany, N.Y. 1926
Rice, Mrs. E. L. (Henrietta S. Henderson, B.A.), 48 Perry St., Barrie, Vt. 1911
Rice, Hilda C., B.A., 205 Burke Street, Oshawa 1934
Richards, Audrey I., B.A., Kenora, Ontario 1929
Richards, Marion A., B.A., Highland Park Ave., Ottawa 1930
Richards, Mrs. W. J. (May H. Gardiner, B.A.), 2420 Cloverdale, Los Angeles, Cal. 1913
Richardson, Katharine Jean, B.A., 194 Johnson St., Kingston 1935
Richmond, Jessie C., B.A., C.I., Orillia 1926
Rickard, Mrs. H. (Mildred E. Sheridan, B.A.), Smiths Falls 1918
Rickard, Mrs. Roy H. (Helen G. Clark, B.A.), Oakwood, Ontario 1924
Ringsleben, Mrs. W. C. (Dorothy Sharp, B.A.), Timmins, Ontario 1921
Rinn, Mrs. W. R. (Ruby R. Garbutt, B.A.), Timmins, Ont. 1926
Ritchie, Mrs. David (Betty Barry, B.A.), St. Andrews, Scotland 1928
Roach, Mrs. A. G. (Viola Culp, B.A.), Timmins, Ont. 1931
Robbins, Mrs. S. G. J. (Honora Dyde, B.A.), Rivermede Apts., Calgary, Alta. 1922
Roberts, Elsie, B.A. (Lanark, Ontario) 1923
Roberts, Jean, B.A., C.I., Kitchener 1928
Roberts, Geraldine Margaret, B.A., Sydenham 1935
Roberts, Jennie M., B.A., Lanark, Ontario 1934
Roberts, Mrs. K. A. (Dorothy Kelley, B.A.), 67 Claxton Blvd., Toronto 1934
Roberts, Mabel, B.A., 93 King St. E., Brockville 1917
Robertson, Alma, M.A., Modern Language Dept., Syracuse University, Syracuse, N.Y. 1927
Robertson, Mrs. C. F. (Florence Bailey, B.A.), Upper Dover Co., Westmoreland, N.B. 1913
Robertson, Mrs. H. B. (Williametta Weese, B.A.), 1728 Queen St. W., Toronto 1903
Robertson, Mrs. J. F. (Josephine A. Hooper, B.A.), 4 Carleton St., St. Johns, N.B. 1885
Robinson, Annie, M.A. (Markham, Ont.), Victoria H. S., Edmonton, Alta. 1921
Robinson, Berenice, B.A., Sherbourne House Club, Toronto 1914
Robinson, Henrietta E., B.A., 80 Beverley St., Kingston 1929
Robinson, Mrs. S. G. R. (Helen Thornburn, B.A.), 56 Scarboro Beach Blvd., Toronto 1927
Robson, Bertha, M.A., Glen Morris, Ontario 1910
Robson, Mrs. M. (Elsie Caverhill, B.A.), R.R. No. 4, Komoka, Ontario 1914
Rodden, Mrs. M. J. (Mildred A. Wormwith, B.A), 151 Welland St., Moore Park, Toronto 1915
Rodie, Inez, B.A., Elk Lake, Ont. 1935
Rogers, Jennie B., B.A., 1474 Fort St., Montreal 1915
Rogers, Mrs. Keith (M. Irene Bailey, B.A.), Belleville 1933
Rollins, Mrs. J. (Susan C. Polson, B.A.), 43 Welland Ave., Toronto 1896
Ronan, Mrs. James (Lulu Fleming, B.A.), Kenora, Ontario 1917
Roney, Mrs. Gerald (Kathleen C. McNamee, B.A.), 4277 Western Ave., Westmount, Que. 1921
Rooney, Lottlie, B.A. (Sr. Eusebia), St. Joseph's Convent, Hamilton .. 1922
Rooney, Mrs. P. (Ada E. Hughes, B.A.), Swift Current, Sask. 1908
Rorabeck, Winnifred, B.A., Barrie C.I. 1928
Rorke, Laura E., B.A. (Cavan, Ont.), 161 Third Ave., Ottawa 1922

Rorke, Luella M., 96 Hoeikwami Fukui, Japan 1920
Rose, Beatrix, B.A., 247 Powell Ave., Ottawa 1928
Rose, Kathleen M., B.A. (Sr. St. Ivan), Lindsay 1916
Rosenblatt, Mrs. H. (Edith Handler, B. Com.), 102 E. 22nd St., New York 1923
Ross, Edith I., B.A., Smithville 1917
Ross, Ethel E., B.A., Nelson, B.C. 1909
Ross, Marion S., B.A., Wendover, Leslie County, Kentucky 1926
Ross, Mrs. Geo. H. (Isobel S. Bryson, B.A.), 41 Spadina Rd., Apt. 6, Toronto 1905
Ross, Mrs. R. Gordon (Harriet Solmes, B.A.), Little Current, Manitoulin Island 1906
Roulston, Mrs. Thos. (Edith Compton, B.A.), Outlook, Sask. 1908
Rourke, Sister Elizabeth B. 1929
Rowley, Mrs. H. (Lucille Corbett, M.A.), 307 Laurier Ave., Quebec, P.Q. 1919
Rowland, Mary K., B.A., B. Com., 178 Carling Ave., Ottawa 1926
Royce, Jean I., B.A., Queen's University, Kingston 1930
Ruddick, Helen, B.A., Central Apts., Galt 1918
Rudolph, Anna Mary, B.A., Y.W.C.A., Halifax, N.S. 1925
Runnels, Mrs. M. A. (Mabel A. Buchannan, B.A.), 10045 118th St., Edmonton, Alta. 1904
Runstedler, Elizabeth, B.A. (Sr. M. Chrysologa), Formosa, Ont. 1935
Russel, Anna E., B.A., 1281 College St., Toronto 1929
Russell, Mrs. Gordon M. (Doris M. Ferguson, B.A.), Apt. 6, 5780 Cote St. Luc Rd., N.D. de D. Montreal 1926
Russell, Mrs. W. (Annie M. Steele, B.A.), Edam, Sask. 1917
Russell, Mrs. Wm. (Cornelia De la Mater, B.A.), Heward, Sask. 1900
Rutherford, Mary H., B.A., Vankleek Hill, Box 123 1919
Ruttan, Emily, B.A., 183 Brock St., Kingston 1902
Ruttle, Edith L., B.A., Cedarville, Georgetown, Ont. 1931
Ryan, Agnes, B.A. (Sr. Pauline), Lindsay 1911
Ryan, Mrs. F. S. (Kathleen Whitton, B.A.), 178 Blythwood Rd., Toronto 1926
Ryan, Mrs. (Helen E. Reynolds, M.D.), 651 Battery St., Victoria, B.C. 1885
Ryan, Katie, B.A., 228 Sydenham St., Kingston 1931
Ryan, Winnifred, B.A. (Sr. M. Margaret), Douglas, Ontario 1923
Ryder, Laura May, B.A., 110 Patrick St., Kingston 1922
St. John, Edna, B.A., Lancaster 1933
St. John, Ina R., B.A., Hagersville, Ontario 1928
Sabourin, Sister Albina, B.A., Holy Name Convent, Sandwich, Ontario 1929
Salisbury, Nina Olive, B.A., Camden East, Ontario 1921
Salter, Mrs. H. P. (Flossie Gray, B.A.), 5 Grant Ave., Old Greenwich, Conn. 1922
Samis, Mrs. T. T. (Kathleen Bibby, B.A.), 412 Castlefield Ave., Toronto 1925
Sanderson, Margaret E., B.A., Lindsay R. R. No. 3 1934
Sands, Mrs. M. (Lillian M. Reynolds, B.A.), 1115 Osage Ave., Bartlesville, Okla. 1907
Sanders, Mrs. F. J. (Mildred G. Redmond, B.A.), 4 York St., Thorold 1921
Sanders, Mrs. N. McL. (Jean S. Shields, B.A.), Kemptville 1914
Sangster, Edith G., B.A., Box 2493 Globe, Arizona 1920
Sargent, Hazel, B.A., 2151 Belmont Ave., Victoria, B.C. 1928
Sargent, Jeannette, B.A., 2151 Belmont Ave., Victoria, B.C. 1927

Sauer, Mrs. E. K. (Eleanor M. Quinn, B.A.), 1818 Scarth St., Regina 1920
Saulter, Madeline, B.A., 23 Roseberry Ave., Ottawa 1920
Saunders, Mrs. C. M. (Ethel Drennan, B.A.), Olds, Alta. 1900
Saunders, Alice I., B.A., 237 John St., Belleville 1920
Saunders, Elsie, M.A., 40 O'Connor St., Ottawa 1905
Saunders, Mrs. G. D. (Sarah Elizabeth Graham, B. Com), Apt. 16, 15 Penrose Ave., Toronto 1930
Saunders, Janet F., M.A., Library of the League of Nations, Geneva, Switzerland 1918
Saunders, Lillian V., B.A., 503 Princess St., Kingston 1924
Saunders, Mrs. S. F. (Jean C. MacKenzie, B.A.), 52 Old Orchard Grove, Toronto 1924
Savignac, Aline, B.A., 92 Magee Ave., Ottawa 1932
Scace, Mrs. Arthur L. (Jean Simmons, B. Com), 11 Poplar Plains Cresc., Toronto 1926
Schmucker, Clara, B.A. (Sr. Hortense), New Germany 1911
Schofield, Mrs. S. J. (Florence A. Tait, M.A.), 1118 Arbutus St., Vancouver 1912
Scholes, Jennie E., B.A., 56 Maitland St., Toronto 1916
Scholes, Luella, B.A., St. John's Technical School, Winnipeg 1913
Schroeder, Ilse P., B.A. (Sudbury, Ont.), Picton H. S. 1932
Schoeder, Maida M., B.A., Skead, Ontario 1933
Scobie, V. Jean, B.A., Wilton Grove, Ontario 1933
Scot,t Mrs. Arthur G. (Nora G. Dewar, B.A.), 192 Dufferin Ave., Brantford 1915
Scott, Helen A., B.A., 301 Alfred St., Kingston 1933
Scott, Jessie M., B.A., Collegiate, St. Catharines 1924
Scott, Katharine L., B.A., 152 Newbury St., Hartford, Conn. 1928
Scott, M. Geraldine, B.A. (84 Barrie St., Kingston), Westport, Ont. .. 1929
Scott, Mrs. Paul (Ella E. Sparks, B.A.), Wellington, Ont. 1921
Scott, Mrs. Ralph (Marjorie R. Wingard, B.A.), Kindersley, Sask. 1919
Scott, Mrs. W. J. (Helen Ford, B.A.), Flesherton 1913
Scott, Winnifred E., B.A., 138 Hancock St., Auburndale, Mass. 1930
Seager, Margaret L., B.A., Bishopstowe, London, Ont. 1929
Seal, Elizabeth Lois, B.A., Gananoque 1935
Seldon, Mrs. T. H. (Lois Saundercook, B.A.), Sharbot Lake, Ont. ... 1928
Selkirk, Mrs. M. L. (Claire Reynolds, B.A.), c/o Royal Bank, Edmonton 1918
Sellar, Mrs. Watson (Gwen. Gauley, B.A.), 7 McLeod St., Ottawa .. 1920
Seon, Margaret R., B.A., Devonshire, North Bermuda, B.W.I. 1935
Sexton, Ella B., Ardagh Apts., Queen's Ave., London, Ont. 1930
Seymour, Elizabeth Irene, B.A., 25 St. Andrews St., Brockville 1931
Seymour, Mrs. E. O. (Evelyn M. Wilson, B.A.), Woodstock 1923
Shales, Mrs. J. M. (Laura Stillwell, B.A.), Ball Teacher's College, Muncie, Indiana 1914
Shannon, Dorothy, B.A. (Smiths Falls), 176 Carling Ave., Ottawa 1925
Shantz, E. Marie, B. Com., 157 Albert St., Waterloo, Ont. 1927
Sharman, Isobel, B.A., Goderich, Ont. 1927
Sharpe, May, B.A. (7 Division St., Kingston), 39 Farnham Ave., Toronto 1927
Sharpe, Ruth E., B.A., Ida, Ont. 1933
Shaver, Alice, B.A. 1905
Shaver, Mrs. J. M. (Eliz. C. Asseltine, M.A., 464 Stella Ave., Winnipeg 1905

Shaver, Ruth L., B.A., Box 376, Picton 1931
Shaw, Annie B., B.A., Saskatoon Coll. Inst., Saskatoon 1915
Shaw, Dorothy G., B.A. (Carleton Place, Ont.), Gravenhurst, Ont. .. 1925
Shaw, Edna L., B.A., 134 Humbercrest Blvd., Toronto 1921
Sheffield, Bessye J., B.A., Lyndhurst 1934
Sheldon, M. Elizabeth, B.A., Central Collegiate, Hamilton 1921
Shepard, Martha, B.A., 72 Bedford Park Ave., Toronto 1935
Shepley, Beulah M., B.A., Collegiate Institute, Goderich, Ont. 1927
Sheridan, Mrs. A. (Jean N. Reid, B.A.), Brockville 1930
Sherin, Mrs. C. (Jessie A. Wilson, B.A.), Pelican Rapids, Minn. 1902
Shibley, Laura, B.A., c/o Mrs. Carey, 305 First Ave., Ottawa 1890
Shillington, Evelyn Claire, B.A., Riverbend School, Winnipeg 1935
Shoemaker, Mrs. (Margaret E. Wootton, B.A.), Scarboro Bluffs, Ont. 1923
Shore, Hester, B.A., 225 Daly Ave., Ottawa 1927
Shortt, Mrs. Adam (Elizabeth Smith, M.D.), 5 Marlborough Ave., Ottawa 1884
Shortt, Lorraine, B.A., 5 Marlborough Ave., Ottawa 1920
Showman, Mrs. (Eva McMahon, B.A.), 143 Echo Drive, Ottawa 1935
Silverthorn, Mrs. G. (Victoria Reid, B.A., M.D.), 34 N. Sherbourne St., Toronto 1904
Sillers, Annie M., B.A., Harriston, Ont. 1916
Sillers, Roberta M., B.A., Walkerton, Ont. 1913
Simmie, Jean, B.A., Wiarton, Ont. 1928
Simmons, Mrs. D. S. (Florence J. Frost, M.A.), Sarnia 1929
Simmons, Gladys R., B.A., 265 University Ave., Kingston 1932
Simpson, Mrs. J. W. (Daisy W. Maxwell, B.A.), Washburn, Ont. 1908
Simpson, Mrs. E. R. (Eleanor Ferguson, B.A.), 1941 E. Glenoaks Blvd., Glendale, Cal. 1908
Simpson, Lillie A., B.A., 307 Belvidere Cr., Vancouver 1919
Simpson, Mabel K., B.A., 3827 Oxford Ave., Montreal 1926
Sinclair, Mrs. E. S. (Elizabeth S. Martin, B.A.), Senneterre, Que. 1914
Sinclair, Isabel M., B.A., Carleton Place, Ont. 1922
Singleton, Mrs. A. H. (Evelyn Dickson, B.A.), Rouleau, Sask. 1902
Singleton, Mrs. J. M. (Edna de Wolfe, B.A.) ....
Skelton, Mrs. O. D. (Isabella Murphy, M.A.), 459 Buena Vista Drive, Rockcliffe, Ottawa 1901
Skinner, Ruth A., B.A., 369 Beresford Ave., Toronto 1931
Skuce, Mrs. Lorne (Edna J. Johnston, B.A.), 160 Patterson St., Sudbury 1924
Slack, Mrs. C. S. (Lillian Carter, B.A.), Picton 1923
Slingerland, Mrs. Ethel, B.A., 1266 7th Ave. S., Lethbridge 1934
Slinn, Mrs. H. (Myrtle Fraser, B.A.), 14 Glenholme Ave., Toronto ... 1918
Sly, Wilhelmina, B.A. (R. P. Mills), Eganville, Ont. 1915
Smail, Mrs. A. B. (Nancy Emma Alkerton, B.A.), Meaford, Ont. 1929
Smillie, Emmaline Eva., B.A., 677 Dovercourt Rd., Toronto 1929
Smith, Anne Agnes, B.A. (Jarvis, Ont.), Technical School, Hamilton 1922
Smith, Mrs. Douglas A. (L. Jean David, B.A.), 474 Cooper St., Ottawa 1931
Smith, Mrs. D. W. (Dorothy J. Sutherland, B.A.), 50 Dacotah Dr., Walkerville, Ont. 1923
Smith, Edith Louisa, B.A., Napanee 1928
Smith, Mrs. E. R. (Jean Gray, B. Com), Royal Apts., Windsor 1929
Smith, Frances D., B.A., 544 Huron St., Toronto 1929
Smith, Mrs. Frazer (Frances Elma Freeman, B.A.), Arthur, Ont. 1922
Smith, Mrs. G., B.A. (May M. Taylor), Lakefield, N.Y. 1910

Smith, Iona Aileen Georgina, B.A., 307 Edgar Ave., Verdun, Que. 1935
Smith, Jennie A., B.A., Assiniboia, Sask. 1930
Smith, Jessie M., B.A., 116 Gilmour St., Ottawa 1924
Smith, Josephine, B.A. (Sr. Marguerite), St. Joseph's Convent, Hamilton 1910
Smith, Lillian Edith, B.A., Lisgar Collegiate Institute, Ottawa 1928
Smith, Mrs. L. F. (Harriet U. White, B.A.), 1161 2nd Ave. N.W., Moose Jaw, Sask. 1923
Smith, Margaret A., B.A., Upbridge 1931
Smith, Margaret L. (Sr. Mount Carmel), B.A., St. Joseph's Convent, Hamilton 1907
Smith, Mary Elizabeth, B.A. (187 John St., Belleville), Queen's University 1935
Smith, Mary Gray, B.A., 64 Rosemount Ave., Toronto 1927
Smith, Muriel E., B.A., 26 Traymoor Ave., Kingston 1932
Smith, Mrs. Ralph (Stella Dersh), 9806-77th Ave., Edmonton, Alta. .. 1917
Smith, Mrs. Sherwood (Gertrude Milliken, B.A.), 1834 Talbot St., Jacksonville, Fla. 1924
Smith, Mrs. Stanley S. (Edna Musgrove, B. Com.), 83 King St., Apt. 3, Guelph 1925
Smith, Mrs. S. B. (Etta Bailey, B.A.), 109 Rideau Terr., Ottawa 1910
Smith, Violet B., B.A., Collegiate Institute (81 Balsam Ave.), Hamilton 1897
Smyth, Alice C., B.A. (South River), High School, Timmins 1930
Smyth, E. Kathleen, B.A. (Iroquois) High School, Sudbury 1930
Smythe, Mrs. W. L. (Lottie Thompson, B.A.), Pembroke, Ont. 1903
Somerville, Olga E., B.A., 22 St. Mary's St., Toronto 1914
Soper, Elizabeth, B.A., 150 Carling Ave., Ottawa 1933
Spankie, Mrs. A. T. (Jennie M. Davison, B.A.), 228 26th Ave. W., Calgary 1911
Sparks, Mrs. J. F. (Mabel V. Mills, B.A.), 100 Wellington St., Kingston 1901
Sparling, Mrs. Wm. (Sarah E. Anglin, B.A.), 130 Roxborough W., Toronto 1892
Speight, Aimee Gertrude, B.A., 763 Markham St., Toronto 1928
Sprott, Mabel A., B.A., 72 Mary St., Barrie, Ont. 1932
Sproul, Mrs. N. J. (Josephine Wright, B.A.), 60 Market St., Salem, N. J. 1892
Stabback, Inez, B. Com., Technical School, Sudbury 1931
Stagg, Mrs. J. (Luella Traves, B.A.), 2741 Wolfe St., Calgary 1915
Stanbury, Mrs. C. M. (H. Gertrude Sabine, B.A.), Kirkland Lake ... 1931
Stanley, Margaret, B.A. (Sister Mary Veronica), Holy Name Academy, Tampa, Florida 1929
Stedman, Elizabeth M., B.A., Bowmanville 1926
Stephen, Mabel Irene, B.A., 34 Lennox St., Toronto, c/o Mrs. J. Griffith 1932
Stephens, Mrs. J. G. (Emma M. Horne, B.A.), 380 Somerset W., Ottawa 1929
Stevens, Mrs. L. E. (Lillian Marion Newell, B.A.), Box 663, Sudbury 1928
Stevens, Mrs. Harley (Sarah Common, M.A., Ph.D.), c/o Canada House, Trafalgar Sq., London, S.W.I. 1928
Stevens, Norma M., B.A., 281 Queen St., Chatham 1934
Stephenson, Mrs. George (M. Ross Malcolm, B.A.), 236 Rideau Terrace, Ottawa 1924

Stevenson, Helen J., B.A., Russell, Ont. 1930
Stevenson, Mrs. A. R. (Elizabeth Murray), 176 Earl St., Sault Ste. Marie 1927
Stewart, Annie J., B.A., Westboron, Ont. 1909
Stewart, Annie Jeannette, B.A., Renfrew 1932
Stewart, Della M., M.A., 141 Somerset W., Ottawa 1910
Stewart, Flora Belle, B.A., 54 DeLisle Ave., Toronto 1898
Stewart, E. Grace, B.A., 531 Ouelette Ave., Windsor 1916
Stewart, Mrs. J. R. (Lulu Reid, B.A.), 385 Broadview Ave., Toronto 1905
Stewart, Mrs. J. S. (Myra Dyde, B.A.), Ontario Hospital, Hamilton .. 1913
Stewart, Jessie F., B.A., Arnprior, Ont. 1931
Stewart, Lillian, B.A., 108 Riverdale Ave., Toronto 1909
Stewart, Mrs. N. G. (Maude Chalmers, B.A.), 296 Lakeshore Ave., Centre Island, Toronto 1914
Stewart, Winona, B.A. (Renfrew), Brantford Collegiate Institute 1912
Stickney, Dorothy I. U., B.A., 102 Bonaccord St., Moncton, N.B. 1935
Stillman, M. Edith (Campbellford), Collingwood 1929
Stillwell, Marjorie, Y.W.C.A., Pembroke St., Toronto 1916
Stillwell, Mabel W., B.A., Y.W.C.A. Pembroke St., Toronto 1916
Stinson, Mrs. W. W. (Nellie M. Phillip, B.A.), Lakefield H.S. 1910
Stock, Dora, M.A., 45 High Park Ave., Toronto 1915
Stock, Marie L., B.A., 45 High Park Ave., Toronto 1926
Stoltz, Marguerite E., B.A., Belwood, Ont. 1934
Stoness, Mrs. F. J. (M. Edna Turnbull, B.A.), New York 1918
Story, Mrs. R. G. (Jessie Doak, B.A.), 89 Shields Ave., Toronto 1932
Story, Mrs. G. E. (Edith Malone, M.A.), 11419 100th Ave., Edmonton 1900
Stothers, Frederika R., B.A., 210 Mariposa Ave., Ottawa 1913
Stothers, Minerva E., B.A. (210 Mariposa Ave., Ottawa), C. I. Windsor 1906
Stowell, Isabel E., B.A., 17 Main St. W., Hamilton 1924
Stroh, Mrs. H. L. (Amelia Brown, B.A.), 6028 Hayes Ave., Los Angeles, Calif. 1898
Struthers, Mrs. E. (Margaret F. Walks, B.A.), 53 Race Course Rd., Tientsin, China 1912
Stuart, Elizabeth S., B.A., Tweed High School 1932
Sullivan, Mildred E., B.A. (Sister Mary Henrietta), Windsor 1926
Sully, Mrs. E. A. (Vera Ferrier, B.A.), c/o Ford Motor Co. of India, India 1921
Sully, Eva Pearl, B.A., Devonshire School, Ottawa 1923
Summerby, Freda, B.A., 5 Chatham St., Brantford 1909
Sutherland, Mrs. C. S. (Margaret Goodwin, B.A.), 29 Rupert St., Amherst, N.S. 1915
Sutherland, Mrs. G. M. (Doreen Lavell, B.A.), Grandmere, Que. 1922
Sutherland, Marjorie E., B. Com., Bradford 1933
Sutherland, Stella H., B.A., 1102 W. California St., Urbana, Ill. 1920
Sutton, Mrs. Walter R. (Marion Curtis, B.A.), Kenora, Ont., Box 811 1932
Swaine, Helen Allison, B.A., 46 Florence St., Westboro 1930
Swanson, Mrs. W. W. (Grace L. Connor, M.A.), 106-8th St. E., Saskatoon 1905
Swerdfeger, Mrs. R. C. (Ruth Huffman, B.A.), Aurora, Ont. 1925
Sweeney, Agnes C., B.A., C.I., Belleville 1926
Sweezey, Mrs. R. O. (Harriet Watson, B.A.), 48 Belvidere Rd., Westmount, Que. 1909
Swinden, Mrs. J. S. (Helen E. Wooton, M.A.), 87 Braemore Ave., Toronto 1924

Syer, Constance R., B.A., 11721 83rd St., Edmonton 1923
Sylvander, Mrs. E. (Mary Hamm, B.A.), 24 West 75th St., New York City 1920
Taber, Helen E., B. Com., Carleton Place 1934
Tackaberry, Mrs. S. F. (Pearl Payne, B.A.), 152 St. George St., Toronto 1911
Taggart, Mrs. W. (Annie L. Dawson, B.A.), 312 Kishkirk St., Petaluma, Cal. 1898
Tait, Mrs. R. (Winifred Martin, B.A., B. Com.), 1743 Bayswater St., Vancouver 1922
Talcott, Helen C., B.A. (Bloomfield), 74 Smith Oval, Hamilton 1925
Tangney, Helen, B.A. (Madoc), Vocational School, Kitchener 1925
Tanner, Florence Ann, R. R. No. 2, Walkerton, Ont. 1935
Tanner, Lea E., B.A., 2005 Mansfield St., Montreal 1925
Taylor, Agnes G., B.A., Eganville, Ont. 1931
Taylor, Mrs. Andrew (Edith Culbert, B.A.), 105 Broadway Ave., Ottawa 1918
Taylor, Mrs. George E. (Ruth Stewart, B.A.), Carrying Place, Ont. .. 1914
Taylor, Jean M., B.A., 185 King St. W., Kingston 1934
Taylor, May M., B.A., 1225 King St., London 1932
Taylor, Mrs. (Edith Foreman, B.A.), Grand Rapids, Mich. 1917
Telford, Mrs. G. (M. Dorothy Robertson, B.A.), St. Paul's United Church, Fredericton, N.B. 1911
Tervo, Esther, B.A., 2940 Foul Bay Rd., Victoria, B.C. 1928
Teskey, Kathleen, M.A., 8606-108th St., Edmonton, Alta. 1904
Tett, Mrs. E. J. (Ethel M. Herchmer, B.A.), Newboro, Ont. 1901
Tett, Eleanor, B.A. (Newboro, Ont.), Queen's Library, Kingston 1928
Tett, M. Josephine, B.A. (Newboro, Ont.), 16 Elgin St., Toronto 1933
Thain, Mary, B.A., Coll. Inst., Sault Ste. Marie, Ont. 1921
Thibault, Blanche L., B.A., Picton, Ont. 1912
Thomas, Mrs. David B. (Roberta McLean, B.A.), 64 Strathearn Ave., Montreal W. 1920
Thomas, Mrs. F. D. (Jessie A. Montgomery, B.A.), 815 Ryan St., Sault St. Marie, Mich. 1923
Thomas, Gladys, B.A., 221 Fourth Ave., Ottawa 1934
Thomas, Mrs. H. M. (Ruth MacClement, B.A.), c/o Western University, London 1926
Thomas, Ruth, B.A., 43 Gilmour St., Ottawa 1929
Thompson, Alma E., B.A., Parkhill, Ont. 1914
Thompson, Amelia R., B.A., 377 Water St., Apt. F., Peterboro 1922
Thompson, Mrs. E. A. (Edith H. Erskine, B.A.), Elora, Ont. 1925
Thompson, Mrs. E. P. (Reta McMillan, B.A.), Schumacker 1932
Thompson, Erica S., B.A., 172 Carling Ave., Ottawa 1924
Thompson, Mrs. J. B. (Ethyl Marguerite Steele, B.A.), Indian River, Ont. 1928
Thompson, Helen, B.A. (Warkworth, Ont.) 1920
Thompson, Mrs. M. Leslie (Nellie E. Throop, B.A.), 939 Fox Chase Rd., Philadelphia, Pa. 1925
Thompson, Margaret J., B.A., 8 Queen St., Belleville 1894
Thompson, Mrs. J. (Minnie G. Wallace, B.A.), Kemptville, Ont. 1919
Thompson, Mrs. O. R. (Marion O. Lick, B.A.), 104 Dundas St., Belleville 1930
Thomson, Mrs. Winnifred, B.A., 268 Bain Ave., Toronto 1923

Thomson, Marguerite, B.A., Advertising Writer, Robt. Simpson Co., Halifax, Lord Nelson Hotel, Halifax 1931
Tilley, Myra D., B.A. (26 James St., Ottawa), 19 Mack St., Kingston 1929
Timm, Hannah Elizabeth, M.A. (Westmeath, Ont.), 1550 Bathurst St., Toronto 1917
Tingley, Annie L., B.A., 855 Thurlow St., Vancouver 1930
Tobin, Lilly S., B.A., Coll. Inst., Cornwall 1914
Tobin, Sister Mary, B.A., London, Ont. 1915
Todd, Jean, B.A., 473 Windermere Ave., Toronto 1929
Tolton Mrs. B. E. (Helen M. Nelson, B.A.), 389 Beresford Ave., Toronto 1924
Tomkins, Mayme, 16 Queen St., Lindsay, Ont. 1931
Toole, Mrs. S. A. (C. Lillie McLennan, B.A.), Kenora, Ont. 1906
Topping, Mrs. C. W. (Marjorie Ellis, B.A.), Univ. of British Columbia, Vancouver 1920
Townsend, Mrs Alvin (Margaret B. Plunkett, B.A.), 43 Woodruff Ave., St. Catharines 1924
Travers, Lillie, B.A. (Strathroy, Ont.), Central H.S. of Commerce, Toronto 1914
Trayes, Edith P., B.A. (Lancaster, Ont.), H. S. Chapleau 1929
Trebilcock, Mrs. K. H. (A. Noreen Hubbs), Hamilton, Ont. 1930
Tribble, Mary C., B.A., 293 First Ave., Ottawa 1934
Truax, Beryl L., B.A., 4546 Melrose Ave., Montreal 1927
Trumpour, Marjorie G., B.A., Napanee 1925
Truscott, Edith S., B.A., Sydenham 1919
Truscott, Jean M., B.A., 74 Nelson St., Kingston 1934
Tucker, Mrs. W. (Mabey Boyd, B.A.), 363 Waverley St., Ottawa 1898
Tully, Mary F., B.A., Markham, Ont. 1931
Tully, Mary Helen, B.A., Picton, Ont. 1931
Tupper, Mrs. E. J. (Barbara Morrison, B.A.), 11053-85 Ave., Edmonton 1922
Turner, Mrs. Howard (Grace Wood, B.A.), 511 Eastern Parkway, Brooklyn, N.Y. 1926
Turner, Mrs. S. Roy (Maude Hubbs, B.A.), 30 Prospect St., Sherbrooke, Que. 1915
Tweddell, Jean T., B.A., 1834 Bayle St., Apt. 24, Montreal 1913
Uglow, Mrs. W. L. (Mattie B. Robertson, B.A.), 4361 Angus Drive, Vancouver 1911
Underwood, Lillian L., B.A., Cornwall, Ont. 1929
Urquhart, Emma A., M.A., Martintown, Ont. 1926
Utley, Mrs. R. (Helen Dooher, B.A.), Yenner, Alta. 1915
Vair, Mrs. R. F. (Bessie G. Walsh, B.A.), 14 Sydenham St., Kingston 1920
Van Alstyne, Hazel, B.A., Napanee, Ont. 1927
Van Blaricom, Mrs. E. W. (Kathleen Vanderwater, B.A.), Tisdale, Sask., Box 60 1919
Vandusen, Mary E., B.A. (Picton, Ont.), Confederation Life Ass'n. Toronto 1929
VanKoughnet, Mrs. E. M. (Margery E. Booth, B.A.), 140 Victoria St., St. Lambert, P.Q. 1924
Van Luven, Helen, B.A., Portsmouth 1927
Van Patter, Mrs. H. S. (Jean Macpherson, B.A.), 612 Belmont Ave., Montreal 1919
Van Schaick, Mrs. F. R. (Agnes Irvine, B.A.), Wembly, Alta. 1929
Vining, Mrs. W. H. (Edith Tuttle, M.A.), 2473 Weston Ave., Niagara Falls, N.Y. 1921

Voaden, Mrs. H. A. (Voilet Kilpatrick, B.A.), 850 Davenport Rd., Toronto 1933
Vosper, Mrs. L. L. (M. Gretta, Haycock, B.A.), 113 Earl St., Kingston 1913
Waddell, Mrs. T. K. (Jean Govan, B.A.), 95 Findlay St., Ottawa 1920
Waddell, Mabel F., B.A., 547 Wellington St., Ottawa 1933
Waddington, Mrs. J. C. (Alice L. Pierce, B.A.), Weyburn, Sask. 1910
Wagner, A. Esther, B.A., 760 Spadina Ave., Toronto 1925
Wait, Mrs. E. B. (Marion Kirkpatrick, B.A.), 108 Helena St., Ottawa 1924
Walker, Laura M., B. Com. (Perth, Ont.), 432 Pembroke St. W., Pembroke 1931
Walker, Marion Beatrice, Strathroy, Ont. 1926
Walker, Margaret, B.A., Civil Service, Ottawa 1927
Walker, Margaret M., B.A., 774 George St. E., Peterborough 1934
Walker, Mary H., B.A., 1111 Jepson St., Niagara Falls, Ont. 1928
Walker, May L., B. Com., Perth, Ont. 1930
Walker, Ruth A., B.A., Perth 1933
Wallbridge, Ruth C., B.A., Picton, Ont. 1918
Walsh, Mary B., B.A., Madoc 1933
Walsh, Ruby M., B.A., 1245 St. Mark St., Montreal 1926
Walter, Mrs. T. D. (Alma Nichol, B.A.), Livingston Ave., Windsor .. 1930
Walter, Mrs. Dorthea A., M.A., Trinity College, Toronto 1929
Walters, Mildred K., B.A., 23 St. Joseph St., Toronto (Collingwood) 1928
Walton, Mrs. J. (Jean Wilkie, B.A.), 11233-96th St., Edmonton 1922
Wannamaker, Gwendolyn, B.A., Picton, Ont. 1931
Wansborough, Mrs. J. C. (Joy Corneil), 4 Regent St., Lindsay 1925
Ward, Jessie J., M.A., 53 Wellington St., Kingston 1931
Wardle, Mrs. J. (Leete Rooney, B.A.), Roxborough Apts., Ottawa .. 1913
Warner, Mrs. A. M. (Lillian F. Birley, B.A.), 5584 Maple Ave., Vancouver 1912
Warrell, E. Gertrude, B.A., Cochrane, Ont. 1935
Warren, Cecile V., B.A., R. R. No. 5, Almonte, Ont. 1925
Warren, E. Dorothy, B.A., R. R. No. 1, Eganville, Ont 1932
Wartman, Mrs. A. G. S. (Julia P. Sexsmith, B.A.), Gananoque 1923
Washington, Mrs. Cyril (Jean F. Malcolm, M.A.), Walkerton 1926
Watson, Nellie, B.A., 96 Fentiman Ave., Ottawa 1923
Watt, Clara M., B.A., Peterborough 1934
Watts Mrs. J. R. (Isabella Best, B.A.), 37 Kensington Ave., Kingston 1910
Weatherhead, Mrs. T. M. (Evelyn Bennington, M.A.), 30 Bennington Heights Drive, Toronto 1923
Weir, Mrs. A. M. (Vera E. Finlay, B.A.), Norwood, Ont. 1916
Weir, Mrs. G. M. (Marie Smith), Parliament Buildings, Victoria, B.C. 1916
Weir, Irene Violet, B.A., 337 Earl St., Kingston 1931
Weir, Julia, B.A., Durham, Ont. 1911
Welsh, Marion MacInnes, B.A., Maxville, Ont. 1926
Wert, Dorothy, B.A., 54 Braemore Gardens, Toronto 1921
Wert, A. Grace, B.A., Delta Coll., Hamilton 1921
West, Lemoine, B.A., Madoc, Ont. 1932
Weston, Ruth A., B.A., Morrisburg, Ont. 1932
Whalley, Muriel, B.A., 169 Stewart St., Ottawa 1916
Wharry, Mrs. A. (Mattie Fargey, B.A.), 503 Victoria Ave., Montreal 1917
Whattam, Barbara M., B.A., 93 Spadina Rd., Toronto 1929
White, Mary Estelle, M.A., Elmwood School, Rockcliffe, Ottawa 1929
White, Florence M., B.A., Spencerville, Ont. 1930
White, Mrs. J. R. (M. Isabella Watson, B.A.), Ripley, Ont. 1911

White, Mabel R., B.A., Maxville, Ont. 1922
Whitton, Charlotte, M.A., 236 Rideau Terrace, Ottawa 1917
Whitton, Jessie L., B.A., Havelock, Ont. 1932
Whitton, Mrs. F. A. (Maude McMaster, B.A.), 22 Inglewood Dr., Toronto 1917
Whitton, Pearl, B.A., Collegiate Institute, Chatham 1911
Whyte, Mrs. J. M. (Leona Arthur, B.A.), Cor. University and Johnson Sts., Kingston 1906
Wiedrick, Mrs. C. A. (Ethel Irene Hedley, M.A.), 4540 West 5th Ave., Vancouver 1923
Wigmore, M. Audrey, B.A., Oxboro, Sask. 1934
Wilcox, Mrs. Harold (Frances Danford), R.R. 2, Freeman, Ont. 1926
Wiley, Mrs. C. (Lilyan Cochrane, B.A.), 125 Roxborough St. W., Toronto 1915
Wilkie, Ada M., B.A., 11233 96th St., Edmonton, Alta. (King Edward School) 1916
Wilkins, Dorothy M., B.A., 199 Springwell Lane, Balby, Dorcaster, Yorkshire, Eng. 1934
Wilkins, Theodora I., B.A., 77 Elliott Row, St. John, N.B. 1932
Wilkinson, Mrs. J. E. (Laura Berney, B.A.), 34 Chudleigh Ave., Toronto 1906
Williams, Doris A., B.A., 422 Albert St., Kingston 1926
Williams, Elizabeth B., B.A., 70 St. Mary's St., Toronto 1927
Williams, Mrs. (Jessie E. Johnston, B.A.), Melfort, Sask. 1914
Williams, Mrs. M. Y. (Lulu Philip, B.A.), 2376 5th Ave. W., Vancouver 1909
Williams, Myfanwy W., B.A., 46 Leonard Ave., Ottawa 1934
Williams, Mrs. T. B. (Winnifred Girdler, M.A.), 3406-7th St. W., Calgary, Alta. 1910
Williams, Mrs. J. V. (Dorothy Rooney, B.A.), "Grant House", Kingston 1916
Williamson, Elsie F., B.A., 105 Gore St., Kingston 1934
Williamson, Emily G., B. Com., 250 Herkimer St., Hamilton 1929
Williamson, Ruth Emma, B.A., 106 Davin Apts., Regina 1935
Williamson, Verlie Dorothy, B.A., Box 77, Watford, Ont. 1929
Willis, Mrs. C. B. (Estelle E. Russell, B.A.), Uxbridge 1919
Willoughby, Annie J., B.A., C.I., Brantford 1922
Wilson, Mrs. D. L. (Edyth Davidson, B.A.), 2949 Lundy's Lane, Niagara Falls, Ont. 1908
Wilson, Alice Pearl, B.A., Box 62, Marmora 1931
Wilson, Annie A. B., B.A., 934 Victoria Ave., Windsor 1929
Wilson, Bessie H., M.A., 123 City Line St., St. John, N.B. 1911
Wilson, Dorothy, B.A., 128 Hilton Ave., Toronto 1913
Wilson, Elnora E., B.A., 124 Fourth Ave., Ottawa 1928
Wilson, Mrs. C. S. (A. Angie Benson, B.A.), 97 Frederick St., Kitchener 1928
Wilson, Mrs. G. A. (Agnes M. Fargey, B.A.), 503 Victoria Ave., Westmount, P.Q. 1909
Wilson, Helen E., B.A., 142 First Ave., Ottawa 1925
Wilson, Iva Edith, B.A., 187 Flora St., Ottawa 1935
Wilson, Jessie B., B.A., R.R. No. 2, Westmeath, Ont. 1931
Wilson, Mrs. J. L. (Mildred Currie, B.A.), 464 Hillsdale, Ave. E., Toronto 1929
Wilson, Katharine E., B.A. (225 Grange St., Guelph), Delta C.I., Hamilton 1930

Wilson, Margaret R., B.A., R. R. No. 3, Perth, Ont. 1931
Wilton, Helen, B.A., 77 Arch St., Kingston 1921
Wilton, Jean B., B.A., Aurora, Ont. 1926
Wilton, Margaret H., B.A. (77 Arch St., Kingston), 92 Madison Ave., Toronto 1922
Winckler, Elizabeth M., B.A., Copper Cliff, Ont. 1931
Wingard, Kathleen, B.A., 108 Driveway, Ottawa 1912
Winhold, Mrs. Ed. (Jean B. Ramsay, B.A.), 339 Dalhousie St., Brantford 1918
Wolfe, Agnes A. E., B.A., Ayr, Ont. 1934
Wolfe, Hazel N., B.A., Ayr, Ont. 1934
Wolsey, Mrs. G. R. (Florence C. Munro, B.A.), 2238 Hingston Ave., Montreal 1922
Wood, Alice G., B.A., Marvelville, Ont. 1934
Wood, Dorothy, B.A., 208 Deloraine St., Toronto 1926
Wood, Mrs. Gladstone (Beatrice Dougall, B.A.), King St. United Church, London 1919
Wood, Ruth Elizabeth, B.A., R.R. No. 2, Preston 1935
Wood, Sally I., B.A., 184 University Ave., Kingston 1929
Woodbridge, Mrs. Donald B. (Nora M. Williamson, B.A.), 2A Ladson St., Charleston, S. Car. 1933
Woodside, Mrs. C. (Beatrice Windrum, B.A.), High School, Okmulgae, Okla. 1920
Woodsworth, Mrs. H. F. (Ada F. Chown, B.A.), Kwansei Gakium, Koto Mura, Nishinomiya Shigai, Japan 1909
Woolsey, Catharine M., M.A., 499 Gilmour St., Ottawa 1934
Wooton, Mrs. Frances W. Y. (Christina Dyde, M.A.), Drumheller, Alta. 1921
Worden, Mrs. Chas. A. (June L. Currey, B.A.), Cambridge, N.B. 1929
Workman, Mrs. C. (Lucie Cumming, B.A.), 49 Elderwood Drive, Toronto 1902
Worthen, Mrs. A. S. (Jennie M. Kennedy, B.A.), Zealandia, Sask. 1899
Wright, Mrs. D. (Laura Hughes, B.A.), 11 Rose Park Cresc., Toronto 1918
Wright, Mrs. F. E. (Catherine McRae, B.A.), 403 St. Clement's Ave., Toronto 1927
Wright, Mabel, B.A., 697 Horton St., Renfrew 1901
Wynne, Marjorie Lee, B.A., Perth, Ont. 1933
Yeigh, Mrs. F. (Annie Laird, B.A.), 588 Huron St., Toronto 1901
York, Eva M., 560 Driveway, Ottawa 1929
Young, Mrs. C. F. (Mildred B. Jardine, B.A.), Williamstown 1921
Young, Mrs. E. H. (Florence Williamson, B.A.), 105 Gore St., Kingston 1905
Young, Mrs. G. S. (Eva E. Greenhill, B.A.), 88 Kendal Ave., Toronto 1899
Young, Janet Marion, B.A., Brigden, Ont. 1921
Young, Jessie I., B.A., Chesley, Ont. 1924
Young, Mrs. John H. C. (Beatrice M. Parkinson, B.A.), 280 Carling Ave., Ottawa 1930
Young, Mabel, B.A., Mansonville, Que. 1920
Young, Reba L., B.A., Trenton, Ont. 1924
Zeron, Olive B., B.A. (Morrisburg), Collegiate Institute, Brockville .. 1926
Zoller, Elmina L., B. Com. (West Lorne), c/o The Robt. Simpson Co., Toronto 1929

PARTIAL LIST OF NON-GRADUATES

Anderson, Mrs. A. Gordon (Margaret Taylor), 19 Thornhill Ave., Montreal 1922
Arkle, Mrs. H. (Nellie Coventry), 24 Monterey Apts., Winnipeg 1915
Arkley, Marion, Kensington Ave., Kingston ....
Ballantyne, Marion, Smiths Falls ....
Barnes, Mrs. C. L. (Emily Bradbury), 174 Moor Ave., Toronto 1892
Bell, Mrs. E. G. W. (Jean Donald), 15th Ave. and St. John St., Regina 1907
Birch, Ada., Sunnyside, Kingston 1895
Brown, Mrs. A. H. (Margaret L. Young), 87 Frank St., Ottawa 1903
Butterworth, Mrs. J. V. (Marjorie Henderson), 380 First Ave., Ottawa 1919
Cadenhead, Mrs. Grant (Dorothy Goodwin), Shawinigan Falls, Que. .. 1909
Calvin, Mrs. S. (Etta Callaghan), King St., Kingston 1888
Campbell, Margaret A., Smiths Falls 1895
Campbell, Mrs. J. W. (Martha Houston), 150 Clergy St., Kingston .. 1889
Chown, Alice, 34 St. Andrews Garden, Toronto 1897
Chown, Daisy, 126 University Ave., Kingston 1898
Chown, Olive, 162 University Ave., Kingston 1911
Cochrane, Mrs. H. (Donalda MacArthur), Arnprior 1904
Cummings, Mrs. Alfred (C. Virginia Macdonald), 1672 Beach Ave., Vancouver 1908
Davis, Mrs. H. W. (Isabel Polson), King St., Kingston 1906
Day, Mrs. H. E. (Mary Timmerman), 271 Alfred St., Kingston 1900
Donnelly, Mrs. S. (Anna Mahood), 4588 Wilson Ave., Montreal ....
Druce, Dorothea, 378 Alfred St., Kingston ....
Drury, Olive, Kingston ....
Dyde, Mrs. S. W. (Jennie Farrell), 1118-87th Ave., Edmonton 1885
Eby, Bessie, Kelowna, B.C. 1910
Fraser, Annie, Listowel ....
Gibson, Sara, 207 William St., Kingston 1888
Goforth, Mrs. W. W. (Anne Mills), 4532 Wilson Ave., Montreal ....
Harrison, Mrs. H. M. (Chrissie Wilson), 247 Indian Road, Toronto .. 1909
Hawkins, Mrs. Stanley (Mamie Young), 182 Alfred St., Kingston .. 1912
Hayman, Annie E., 61 Smith Ave., Hamilton ....
Holbrook, Mrs. C. H. (Edna Mitchell), 404 Elgin St., Ottawa 1903
Hooper, Mrs. J. K (Jennie Greaves), Queen Mary Apts., Ottawa 1880
Horsey, Mrs. H. H. (Florence Cooke), 241 Daly Ave., Ottawa 1891
Horsey, Mrs. R. M. (Harriet Ruth Anglin), 6930 Sherbrooke St. W., Montreal 1923
Jackson, Mrs. R. (Clara Farrell), St. Andrew's, Scotland ....
James, Mrs. I. A. (Helen Drummond), Roselawn Ave., Toronto 1906
Johns, Mrs. C. P. (Etta Sparks), Thornhill 1899
Jull, Mrs. P. (Maude Playfair), Brooklin, Ont. 1911
Laidlaw, Mrs. C. (Eleanor Macdonnell), 1 Lenden Terrace, Ottawa .. 1903
Layng, Laura, Smiths Falls ....
Leahy, Anna, 315 Waverley St., Ottawa 1908
Lee, Amy, Sherbourne Club, Toronto ....
Macfarland, Agnes, Sherbourne Club, Toronto ....
McFarland, Mrs. W. L. (Ethel McDowell), 87 Roxborough Drive, Toronto 1892
McFedridge, Norma, Bath Road, Kingston 1915
McGhie, Mrs. A. (Blanche McLean), 250 Main St. E., Hamilton 1920

McIlroy, Mrs. W. A. (Thora Tracy), 158 Walmer Rd., Toronto 1894
McInnis, Donna, 5124 Sherbrooke St. W., Montreal ....
MacKay, Mrs. J. I. (Grace Mackay), 401 St. Clements Ave., Toronto.. 1913
MacKay, Mrs. G. J. (Pearl Crawford), 868 Princess St., Kingston 1903
MacKay, Mrs. J. S. (Jean V. Sinclair), 440 Walmer Road, Toronto.. 1887
MacKerracher, Mary, 376 McLaren St., Ottawa 1896
McLeod, Janie, 233 Grenadier Road, Toronto ....
McMillan, Mrs. F. B. (Morna Bonell), Cornwall ....
Macphail, Mrs. D. G. (Louise B. Britton), 35 King St. W., Kingston .. 1888
Madigan, E., Hamilton ....
Moses, Frieda, 181 Park Ave., Montreal 1917
Mowat, Lillian, 228 Johnston St., Kingston 1882
Neill, Edna, Renfrew 1913
Nelson, Madge, 371 Third Ave., Ottawa 1913
Ney, Mrs. Claude (Muriel Walsh), 15 Lakeside Ave., Ottawa 1913
Nickle, Mrs. W. M. (Grace Dunlop), 130 Earl St., Kingston 1921
Nixon, Mrs. N. J. (Jane Saylor), 110 Westmount Ave., Toronto 1913
O'Leary, Susan, Dept. Interior, Ottawa 1917
Parsons, Mrs. C. S. (Milly F. Henderson), 297 First Ave., Ottawa .. 1913
Pirie, Mrs. A. F. (Jean K. Bartram), Cartago, Costa Rica, C.A. 1907
Polson, Jessie, King St., Kingston 1892
Polson, Una, King St., Kingston 1914
Pooke, Margaret E., 35 Parke Apts., Windsor 1896
Reynolds, Mrs. J. E. (Margaret Bennett), Ottawa 1909
Richardson, Kate, Renfrew 1903
Ross, May, 66 Barrie St., Kingston 1882
Saunders, Lois, 56 Earl St., Kingston ....
Scott, Mrs. Chas. (Katie McNabb), 343 Stewart St., Peterboro 1913
Scott, Mrs. T. B. (Mary MacCallum, M.D.), 34 Hitchcock St., Auburndale, Mass. 1888
Solandt, Mrs. D. M. (Edith Y. Young), 297 Glen Rd., Toronto 1900
Stothers, Laura, 210 Mariposa, Ottawa 1908
Sutherland, Mrs. Norman (H. Grace McLelland), Mount Royal, Montreal 1909
Thompson, Mrs. T. J. (Edna Sutherland), 172 Carling Ave., Ottawa .. 1899
Tompkins, Mrs. John (Laura Nicolle), Hawkesbury 1906
Turnbull, Mrs. J. H. (Elizabeth C. Murray), 34 Melrose Ave., Toronto 1896
Uglow, Helen, 174 Earl St., Kingston 1910
Wallace, Mrs. T. J. (Margaret D. Miller), 18 Bayfield Cresc., Toronto 1895
Webster, Mrs. R. (Helen Rogers), Pilgrim State Hosp., Brentwood, L.I., N.Y. 1927
Weir, Mrs. W. J. (Luella Shields), 16 Monkland Ave., Ottawa 1902
Wilson, Mrs. A. W. (Blanche Russell), 182 Holmwood Ave., Ottawa 1908
Windeyer, Mrs. W. (Lois Taylor), 433 Heath St. E., Toronto 1925
Wright, Mrs. W. M. (Marjorie Hopkirk), 14 Capitol Theatre Bldg., Sandwich, Ont. 1915
Young, Mrs. J. P. (Lila Spooner), Alfred St., Kingston 1915

ASSOCIATE MEMBERS (STAFF)

Bruce, Mrs. E. L. ..... 98 Bagot St.
Campbell, Mrs. J. W. ..... 150 Clergy St.
Carson, Mrs. O. A. ..... 278 Frontenac St.
Clark, Mrs. A. L. ..... 200 Albert St.

Conacher, Mrs. W. ..... 295 Alfred St.
Etherington, Mrs. F. ..... University Ave.
Ettinger, Mrs. G. H. ..... 67 Queen's Crescent
Fyfe, Mrs. W. H. ..... Principal's Residence
Gibson, Mrs. Thomas ..... Beverley St.
Gummer, Mrs. C. F. ..... 143 Collingwood St.
Jordan, Mrs. W. G. ..... William St.
MacGregor, Mrs. R. R. ..... Earl St.
Matheson, Mrs. John ..... Queen's Crescent
McNeill, Mrs. W. E. ..... Queen's Crescent
Nickle, Mrs. W. F. ..... Earl St.
Reed, Mrs. G. B. ..... 218 Albert St.

HONORARY MEMBERS

Mrs. Thomas MacMillan (Margaret Grant) ..... 519 Huron St., Toronto
Dr. Helen Reid ..... Sherbrooke St., Montreal
Miss Lois Saunders ..... Queen's Crescent, Kingston

Key List of Maiden and Married Names of Graduates

Abernethy, Flora .....Mallock
Adams, Helen .....Day
Agnew, Helen G.....Emery
Aherne, M. Irene.....Doyle
Alford, Bernice .....Clendenning
Alkerton, Nancy .....Smail
Allan, Janet L.....MacFarlane
Allen, Agnes .....Dewar
Allen, Maggie B.....Hutcheon
Allen, Vera G.....Clark
Allison, Clara Mae.....McLean
Anderson, Mabel .....Nesbitt
Anglin, Anna B.....Pinkerton
Anglin, Harriett .....Knapp
Anglin, Harriet R.....Horsey
Anglin, Helen F.....Davidson
Anglin, Jennie M.....McCuaig
Anglin, Sarah E.....Sparling
Argue, Elizabeth L.....Raney
Argue, Hazel M.....Joliffe
Arniel, K. Gladys.....Morton
Arnold, Leita .....Naylor
Arnott, Audrey .....Pocock
Arthur, Leona .....Whyte
Ashley, Lillie L.....Denyes
Aspinall, Daisy .....Clark
Asselstine, Elizabeth .....Shaver
Aylesworth, Mabel E.....Lindsay
Bailey, Etta .....Smith
Bailey, Florence .....Robertson
Bailey, M. Irene.....Rogers
Baker, Hattie Marion.....Thompson
Ball, Korleen E.....Neilson
Bamforth, Dorothy .....Hill
Barr, Janet .....MacNaughton
Barrington, Florence .....MacRae
Barry, Betty .....Ritchie
Barry, Sarah .....Petrie
Bartram, Jean W.....Pirie
Bartels, Annie Lenore ..... Geiger
Batterton, Jean .....Jack
Baxter, Helen E.....Dier
Beaton, Kate F.....Nimmo
Beaupre, Cecilia .....Delahunt
Beers, Annie E.....Johnston
Belfry, Effie E.....Akroyd
Bell, Margaret E.....Brown
Bennett, Eileen .....Jenkins
Bennett, Margaret .....Reynolds
Bennie, M. Alice.....Gibbons
Bennington, Evelyn M..Weatherhead
Benson, Angie .....Wilson
Bentley, Annie .....Lillie
Bentley, Carrie .....Scott
Bermingham, M. E.....Macarow
Berney, Laura J.....Wilkinson
Berry, S. Leita.....Hammett
Best, Isabella M.....Watts

Bews, Dorothy .....McVeigh
Beveridge, Alice B. .....Porteous
Bibby, Kathleen A.....Samis
Bigelow, Sadie S.....Cairns
Birch, Beatrice .....Graham
Birley, Lillian .....Warner
Bishop, Dorothy .....Burke
Bissonette, Florence .....Martin
Black, Jean B.....McKeracher
Black, Zelma M.....Kerester
Blacklock, May .....Gillen
Blaylock, Ella .....Atherton
Boddy, Martha .....Harvey
Bogart, Thelma .....Boucher
Bonell, Morna .....McMillan
Bongard, Edna .....Phillips
Booth, Margery E.....VanKoughnet
Bower, Georgina .....Baker
Boyce, Geraldine .....Hamilton
Boyd, Mabel E.....Tucker
Boyd, Muriel V.....Downer
Boyd, Olive M.....Huyck
Boyes, Grace M.....Puddy
Bradbury, Emily .....Barnes
Bradshaw, Phyllis .....Pixley
Bresee, Gladys G.....Potter
Britton, Louise B.....Macphail
Britton, Mildred G.....Brock
Brookins, Marjorie .....Myers
Brophy, Margaret E.....Mattson
Brown, Amelia .....Stroh
Browne, Maxine H.....MacPherson
Brownlee, E. Maude.....Harkness
Bryson, Isabel D.....Ross
Buchanan, Mabel A.....Runnels
Bullock, Alta G.....Caldwell
Bullock, Genevieve .....Hambly
Burke, Laura .....Wrightson
Burns, Olive M.....Knox
Burns, Sarah D.....Murray
Burr, Lenne G.....Kingston
Byrnes, Marie .....King
Caldwell, O. Maxwell .....Lewis
Callaghan, Etta .....Calvin
Callander, Annie .....MacRostie
Calvin, Marion .....Boyd
Cameron, Jean B.....Colborne
Cameron, Jessie .....Chisholm
Campbell, Agnes .....Hawkes
Campbell, Alexandra M.....Ashmead
Campbell, Annie M.....Blake
Campbell, Annie G.....MacGillivray
Campbell, Jean .....Cameron
Campbell, Eileen .....Blackburn
Carlyle, Alexina T.....Kelso
Carr, Margaret M.....Lavers
Carter, Gwen S.....Mitchell
Carter, Lillian .....Slack
Castleman, Hilda V.....Crawford
Cattanack, Margaret .....Girdler
Cavanagh, Vera .....MacLean
Caverhill, Elsie .....Robson
Chalmers, Maud .....Stewart
Chambers, Mary M.....Lavell
Chandler, Pearl .....McLaren
Cheney, Frances G.....Quaill
Chodat, Edith H.....Kleiber
Chown, Ada .....Woodsworth
Chown, Bessie .....Edmunds
Chown, Dorothy .....Dewar
Chown, Edith .....Pierce
Clapp, Berenice .....Knapman
Clark, Grace .....MacDonald
Clark, Helen G.....Rickard
Cliffe, Mary Thelma.....Humphrey
Clinton, Myrtle .....Fairbairn
Clinton, Nell M.....Gandier
Coad, Edith .....Docker
Cochrane, Lilyan .....Wiley
Code, Ethel M.....Cameron
Common, Sarah .....Stevens
Compton, Edith .....Roulston
Condie, Agnes .....MacArthur
Connell, Jessie C.....Binnie
Connor, Grace L.....Swanson
Cook, Gertrude A.....McConachie
Coolican, Elsie T.....Cameron
Corbett, Lucille .....Rowley
Corneil, Joy .....Wansborough
Corran, A. Marjorie.....Johnson
Coulter, Eva M.....McKillop
Coventry, Nellie .....Arkle
Craig, Beatrice .....Grant
Craig, Helen .....Brown
Cramm, Elizabeth .....Jeffrey
Crawford, Pearl .....MacKay
Cresswell, Jean R.....Ewing
Cryan, Annie .....Fraser
Culbert, Edith M.....Taylor
Culp, Viola .....Roach
Cumming, Eva .....Paynter
Cumming, Lucy .....Workman
Cummins, C. Marie.....Basserman
Currey, June L.....Worden
Currie, Mildred B.....Wilson
Curry, Mary .....Gray
Curtis, Marion .....Sutton
Dafoe, Erma .....Grigg

Danford, Frances .....Wilcox
David, L. Jean.....Smith
Davidson, Edyth M.....Wilson
Davidson, Edna .....Livingston
Davidson, Hattie H.....Jenkins
Davidson, M. Isabel.....Hamilton
Davidson, Jennie M.....Spankie
Davis, Margaret .....Lewis
Dawson, Annie L.....Taggart
Deadman, Gertrude .....Freeman
De la Mater Cornelia ..... Russell
De Mille, Betty.....Jenkins
de Mouilpied, Margaret....Alexander
Derbyshire, Edna .....Bennett
de Renzy, Jessie.....Hawkins
Dirsch, Stella .....Smith
Dewar, Nora .....Scott
de Wolfe, Edna .....Singleton
Dickson, Ethel A.....Nickle
Dickson, M. Evelyn.....Singleton
Dixon, Mary C.....Poupore
Doak, Jessie E.....Storey
Donald, Helen .....Lynch
Donald, Jean .....Bell
Donnelly, Mina .....Donnelly
Donovan, Loretto R.....Howard
Donovan, Mary .....Melville
Dooher, Helen .....Utlay
Dougall, Beatrice G.....Wood
Douglas, Della .....Munro
Douglas, Margaret .....Butler
Dowsley, Marjorie .....Bissell
Drennan, Ethel .....Saunders
Duff, K. Isabel.....Andrews
Dunlop, Florence M.....McOrmond
Dunlop, Grace .....Nickle
Dunlop, Irene J.....Moxley
Dunlop, Jean .....Carter
Dunne, Muriel .....Fraser
Dunwoodie, Norma .....Neill
Dupuis, Ethel M.....Burgess
Dyde, Christina W.....Wooton
Dyde, Honora .....Robbins
Dyde, Myra F.....Stewart
Egan, Julia .....Garneau
Easton, Jean I.....Mackintosh
Easton, Kathleen .....Glasgow
Elliott, Gladys S.....Colter
Elliott, Jessie C.....Glen
Elliott, Florence M.....Box
Ellis, Marjorie .....Topping
Ellis, Mina A.....Acres
Elmer, Margaret I.....Galway
England, Grace M.....Marrison
England, Mildred .....Hartman
Erskine, Edith H.....Thompson
Ettinger, Georgina R.....Logan
Ewart, Jessie E.....Cornett
Ewing, Florence M.....Lawson
Fair, Flora A. .....Hazlett
Fair, Marjorie .....Graham
Fairbairn, Helen G.....Mullin
Fargey, Agnes .....Wilson
Fargey, Martha N.....Wharry
Farnham, Margaret .....Crain
Farrell, Clara .....Jackson
Farrell, Elizabeth I.....Hyde
Farrell, Jennie .....Dyde
Farrow, Ethel .....Bland
Fell, Jean .....Coon
Fenn, Floy .....Grant
Fenton, Hazel S.....Hall
Fenwick, Chrissie .....Craig
Ferguson, Doris M.....Russell
Ferguson, Eleanor .....Simpson
Ferguson, M. Ethel .....Dancey
Ferguson, Marion .....Cleland
Ferrier, Vera .....Sully
Finlay, Vera .....Weir
Flath, Emma .....Lawlor
Fleming, Lulu .....Ronan
Flieger, A. Louise .....McCuaig
Ford, Helen D. .....Scott
Ford, Wilhelmine M. ..... Davidson
Foreman, Edith A.....Taylor
Foreman, Irene .....Ballard
Forfar, Lena M.....Kennedy
Forke, Mary G.....Beall
Fowler, Jennie .....Kilborn
Fraser, Enid P.....Parrott
Fraser, Frances .....O'Connor
Fraser, Laura .....Carr
Fraser, Mary A.....McMillan
Fraser, Myrtle .....Slinn
Fraser, Wilhelmina .....Start
Free, Mary G.....Crothers
Freeman, Frances E.....Smith
Frost, Florence J.....Simmons
Fullerton, Jean .....Boyd
Gallagher, Eva M.....Lloyd
Garbutt, Ruby R.....Rinn
Gardiner, Elsie .....Douglas
Gardiner, May H.....Richards
Garrison, Elda A.....Carl
Gauley, Gwendolyn .....Sellar
Gemmell, May C.....McKay
Gemmill, Nell .....Pritchard
Gibson, Ethel B.....Galloway

Gibson, Margaret C.....Ferris
Gibson, Viola May.....McArthur
Gilkinson, Mabel .....Murchison
Girdles, Winifred .....Williams
Girven, Margaret L.....Elliott
Givens, Hannah E.....Marshall
Gober, Mai .....Patterson
Goodwin, Alice .....Anders
Goodwin, Dorothy .....Codenhead
Goodwin, Edith C.....Stirling
Goodwin, Margaret .....Sutherland
Gourlay, Mary .....Bingley
Govan, Jean .....Waddell
Graham, Elsie K.....Murray
Graham, Elizabeth .....Jenkinson
Graham, Ruth C. ..... Bootes
Graham, Sarah Elizabeth....Saunders
Grant, Grace M.....Campbell
Grass, Margaret F.....Akins
Gray, Flossie E.....Salter
Gray, Henrietta A.....Chalmers
Gray, Jean A.....Smith
Gray, Rheta .....Affleck
Greaves, Jennie .....Hooper
Greenhill, Eva E.....Young
Greer, Laura .....Harrison
Griffith, Agnes .....Kennedy
Griffiths, Gertrude .....Knapp
Guthrie, Ethel .....Garvock
Gutteridge, Charlotte ..... Numbers
Hagerman, Lillian .....Peterson
Hallett, Mildred E.....Keyes
Halliday, Belva .....Day
Hamilton, Julia .....Cardiff
Hamm, Mary .....Sylvander
Handler, Edith .....Rosenblatt
Hanna, Marjorie .....Hanna
Harkness, Kathleen .....MacDonell
Harkness, Mary D. .....Race
Harrison, Marjorie .....Burley
Harrop, Ruth .....Crummy
Harvey, Katharine .....Cowley
Harvey, Olga .....Omond
Hawkins, Winona .....Ashworth
Hay, Jean .....Ramsay
Haycock, Gretta .....Vosper
Haynaud, Annie M. .....Jaupitre
Hearne, Dorothy ..... Oille
Hedley, Ethel Irene .....Wiedrick
Helmkay, I. Beatrice .....Alder
Henderson, Edna I. .....Atkinson
Henderson, Henrietta S.....Rice
Henderson, Mabel D.....Jenkins
Henderson, Marjorie ....Butterworth
Henderson, Milly .....Parsons
Herchmer, Ethel .....Lett
Heron, Doris .....Bell
Hewton, Marion L.....Herriott
Hicks, Charlotte .....Gardiner
Hicks, E. Lillian .....Hogg
Hiscock, May B.....Penwarden
Hooper, Josephine A.....Robertson
Hooper, Mary K.....Jamieson
Hopkirk, Marjorie .....Wright
Horne, Emma M.....Stephens
Horsey, Florence M.....Bourne
Houston, Martha .....Campbell
Houston, Peggy .....Gillespie
Hubbs, Maude .....Turner
Hubbs, A. Noreen .....Trebilcock
Huffman, Louise F. .....Krompart
Huffman, Ruth A. ..... Swerdfeger
Hughes, Ada E.....Rooney
Hughes, Laura M.....Wright
Hume, Virginie H.....Baily
Humphries, Rowena .....Earchman
Hunt, Sara A.....Calwell
Hunter, Jean Grace.....Moon
Husband, Edith P.....Cameron
Irvine, Agnes .....Van Schaick
Jamieson, Georgina .....Huffman
Jandrew, Eileen .....McBride
Jardine, Mildred B.....Young
Jeffrey, Grace H. .....Miller
Jenkins, Myrtle M.....McCracken
Johnston, Florence M.....LaRush
Johnston, Edna G.....Allin
Johnston, Edna J.....Skuce
Johnston, Jean .....Gilrie
Johnston, Jessie E.....Williams
Johnston, Mabel C.....Galt
Johnston, I. Mary.....McLeod
Jordan, Ethel .....Leadbeater
Kelley, Dorothy .....Roberts
Kelly, Faustina A.....Cook
Kelly, Irene M.....Brookins
Kelly, M. Dorcas.....Landrian
Kennedy, Jennie M.....Worthen
Kerr, Margaret .....Greenwood
Kilgour, Ruby C.....Campbell
Killins, Mabel G.....Connell
Kilpatrick, Violet .....Voaden
Kirkpatrick, W. Marion.....Waite
Knight, Marion .....Harper
Knight, Mona .....Wood
Laidlaw, Agnes W.....Douglas
Laidley, Edna .....Brown
Laird, Annie .....Yeigh

Lake, Mabel A.....Cowan
Lambert, Beatrice N.....Allan
Landon, Letitia .....Mitchell
Landry, Rena Mae .....Corbett
Lavell, Doreen L.....Sutherland
Law, Winnifred T. .....Jeffrey
Lawrence, Lula H.....Henry
Leavitt, Minnie G.....Greer
Lee, Gertrude .....Matthie
Leggett, Georgina .....Montrose
Leggett, Hilda .....Ball
Leighton, Clarice .....Smith
Leighton, Edna .....Ledingham
Leslie, Anna M.....Jamieson
Lewis, Marion C.....Hamilton
Libby, Helen M.....Ray
Lick, Marion G.....Thompson
Light, Margaret .....Farquharson
Lockhart, L. Kathleen.....Jones
Lochhead, Lydia A.....Creelman
Longwell, Muriel .....Matson
Low, Constance M.....Drinkwater
Lowry, Blanche T.....Davis
Loyst, M. Helen.....Armstrong
Lytell, Mary D.....Britton
Macalister, Irene .....MacRae
Macalister, Jean .....Cornett
Macalister, Ursilla .....Macdonnell
MacAlpine, Marion .....Cooper
MacArthur, Arminella ..McWilliams
MacArthur, Donalda .....Cochrane
MacArthur, Jennie .....Irwin
MacArthur, Jessie .....McIntyre
MacArthur, Marion .....Benn
McArthur, Reba .....Fallis
McArton, Margaret .....Dunlop
Macauley, Mabel .....Brower
MacCallum, Edith .....Laird
MacCallum, Frances .....Crowther
MacCallum, Mary .....Scott
McCartney, Edna L.....Page
MacClement, Ruth .....Thomas
McConkey, Kathleen .....Cross
McConnell, Leila M.....Barton
McCuaig, Gertrude .....Matheson
Macdonald, Christina G.....Dickey
Macdonald, Margaret .....Pickard
Macdonald, Margaret G.....Prentiss
McDonald, Marjorie .....Little
McDonald, Nerva B.....Burns
MacDonald, Norval .....Munro
MacDonald, Sara E.....Macpherson
Macdonald, C. Virginia....Cummings
Macdonnell, Eleanor .....Laidlaw
McDougall, Isabella .....Graham
McDougall, Mamie M....McCormick
MacDougall, Marjorie C...MacMillan
McDowell, Ethel .....McFarland
McElroy, Annie .....Denniwell
McFadyen, Marion .....Boyle
Macfarland, Sophronia .....Dobier
MacFarlane, Annie S.....Beckett
Macfarlane, Christine S.....Matheson
MacFarlane, J. Eileen.....Hart
MacFarlane, Marion .....Graham
McGhie, Mercie .....Houghton
McGill, Edna .....Hambly
McIlraith, Margaret I.....McAuley
McIlroy, Elizabeth .....Brown
McIntosh, Grace A.....Maclennan
McIntyre, Alma A.....MacDonald
MacIntyre, Euphemia .....Scott
Mackay, Grace .....MacKay
Mackay, Minnie B.....Hitsman
McKechnie, Phoebe R.....McAskill
McKee, M. Lillian.....Osborne
McKellar, Isabel .....McCrae
MacKenzie, H. Maude .....Benton
MacKenzie, Jean C.....Saunders
MacKinnon, Ruth .....McKelvey
McLachlan, Chrissie .....MacVicar
McLaren, Caroline U.....Porter
McLaughlin, Jean E.....Pitt
McLean, Blanche .....McGhie
MacLean, Florence C.....Hunter
McLean, Marion .....Carr-Harris
McLean, Roberta .....Thomas
McLeish, Sara .....Erwin
McLelland, H. Grace .....Sutherland
McLennan, Helen Grace.....Lackey
MacLennan, C. Lillie.....Toole
MacLeod, E. Blanche .....Heimpel
McLeod, Florence .....Meyers
McMahon, Laura M.....Doyle
McMaster, Maude H.....Whitton
McMichael, Mary W.....Byers
MacMillan, M. Florence..MacIntosh
McMillan, Reta .....Thompson
McMinn, Marie .....Chugg
McNabb, Christina .....Faith
McNabb, Janet .....Huggins
McNabb, Katie .....Scott
McNamee, Kathleen C.....Rooney
McNeely, Madeline .....Currie
Macphail, Mary C.....Chown
Macpherson, Jean .....Van Patter
McRae, Catherine M.....Wright
McRae, Gretta N.....Andrews

McRory, Glee G.....Brink
Madole, Maisie .....Pettis
Mahood, Anna .....Donnelly
Mair, Jessie M. .....Girven
Malcolm, Jean Frances..Washington
Malcolm, Katherine .....Jordan
Malcolm, Margaret Ross..Stephenson
Mallock, Eleanor E.....Calvin
Malone, Edith .....Storey
Marshall, Alice .....Deceu
Marshall, Mabel .....Deceu
Martin, Elizabeth .....Sinclair
Martin, Alwida .....McLennan
Martin, Winifred A.....Tait
Martyn, Christine .....Outerbridge
Mason, Betty Leola .....Bray
Massey, Stella V.....Miller
Massie, Agnes M.....Cooper
Matheson, Helen M.....Conway
Maus, Florence E.....McLeod
Maxwell, Daisy W.....Simpson
Maxwell, Mabel I.....Benger
May, Gladys .....Hawley
Meikle, Nettie B.....Dunlop
Melvin, N. Hazel .....Preston
Menish, Janet I.....Kannawin
Messer, Cora .....Pilkey
Michael, Hazel I.....Hart
Michell, Kathleen M.....McKim
Mickle, M. Dorothy.....MacMahon
Millan, Mae V.....La Fontaine
Miller, Edna D.....McLennan
Miller, Ethel .....Carefoot
Miller, Eva M.....Mitchell
Miller, Margaret D.....Wallace
Milliken, Gertrude .....Smith
Milling, Edith .....Chrysler
Millions, Edna .....Conn
Mills, Anne .....Goforth
Mills, Frances W.....Black
Mills, Mabel V.....Sparks
Mills, Martha C.....Hare
Mills, Rhoda .....MacQuarrie
Milne, Beatrice M.....Francis
Minnes, A. Eleanor.....MacKay
Minnes, Veta .....Abbott
Mitchell, Bonnie .....Gorrell
Mitchell, Edna .....Holbrook
Moffat, M. Vincent.....Pilgrim
Montgomery, Florence .....Defoe
Montgomery, Gladys .....Kirby
Montgomery, Jessie A.....Thomas
Moore, Elgiva .....Adamson
Moore, Sarah .....Morrison
Morrison, Barbara R.....Tupper
Morton, Alice .....Byrnes
Moses, Thelma .....Orr
Mowat, Anna B.....Hunt
Mudie, Ethel .....Huebner
Mundell, Alma E.....Cliffe
Munro, Florence C.....Wolsey
Munro, Gladys .....Newman
Munro, Maud E.....Millyard
Murphy, Isabella .....Skelton
Murray, Elizabeth .....Stevenson
Murray, Elizabeth C.....Turnbull
Murray, Jean .....Dell
Murray, Minnie .....Chown
Musgrove, Edna .....Smith
Naismith, Mary .....Matheson
Nash, Mary V.....Norman
Neilson, Bertha .....Bullock
Neilson, A. Marion.....Coleman
Nelson, Helen .....Tolton
Nelson, Mabel .....McLeod
Nesbitt, Ethel .....Dobson
Newell, Eva .....Bradfield
Newell, Lillian Marion.....Stevens
Newman, Dorothy .....Douglas
Newman, Mildred .....Cannon
Newton, Meta .....Fay
Nichol, Alma .....Walter
Nicholson, Irene .....Harbeson
Nicol, Jennie .....McKelvey
Nicolle, Laura .....Tompkins
Nobes, Wilhelmina .....Holmes
Norrish, Vera .....Reburn
Nugent, Fannie .....Donald
O'Connor, Claire .....Pierce
O'Connor, Norah M.....Laughland
Odell, Henrietta .....Laird
Odell, Lena .....Baker
Ogilvie, Nettie .....Oughten
Orser, Gladys C.....McQueen
Ostrander, Lena .....Ackerman
Page, Jennie .....McLean
Pannell, Patricia .....Pugsley
Parker, Mabel .....Ross
Parkinson, Beatrice M.....Young
Parr, Clare K.....Best
Patterson, Harriet M.....MacKellar
Pattison, Wilma .....Mulligan
Payne, Pearl .....Tackaberry
Pedlow, Annette .....McCartney
Pense, Edith .....Chown
Penney, Eleanor .....McLean
Percival, Ella .....McLeod
Phillips, Laura W.....Donnell

Philp, Lulu .....Williams
Philp, Nellie M.....Stinson
Phippen, Georgia I.....Harris
Pierce, Ada E.....Chambers
Pierce, Alice L.....Waddington
Pierce, Edna H.....Mayes
Pierce, Hilda O.....Kidd
Pierce, Muriel E.....Ames
Pierce, Sarah .....Chester
Playfair, Maude .....Jull
Plunkett, Margaret B.....Townshend
Polson, Isabel .....Davis
Polson, Susan C.....Rollins
Pomeroy, Gertrude .....Hillock
Porteous, Margaret .....Foster
Porter, Muriel .....Davies
Powell, Alice V.....Higginson
Power, Gertrude .....Morton
Pratt, Pauline I.....McIntosh
Pritchard, Jessie .....Kirkland
Price, Alma L.....Boyd
Purcell, Margaret I.....Greene
Purdy, May C.....Brander
Quark, Katherine P.....Binning
Quinn, Eleanor .....Sauer
Rae, Lillian A.....Frampton
Ramsay, Jean B.....Winhold
Reddick, Ruth M.....Herron
Redmond, E. Josephine.....Elliott
Redmond, Mildred I.....Sanders
Reid, Etta A.....Newlands
Reid, Jean N.....Sheridan
Reid, Lulu .....Stewart
Reid, R. Louella.....Bleeker
Reid, Margaret E.....Fell
Reid, Victoria .....Silverthorn
Reive, Annie L.....Fraser
Reynolds, Helen E.....Ryan
Reynolds, Lillian M.....Sands
Reynolds, M. Claire.....Selkirk
Reynolds, Myrtle V.....Adams
Richardson, Ada E.....Davies
Richardson, Elizabeth A....McGinnis
Richardson, Florence M.....Mooney
Ritchie, Grace .....Ritchie-England
Roberts, S. Dorothy .....McLeod
Robertson, Jennie L.....Burns
Robertson, Mattie B.....Uglow
Robertson, M. Dorothy.....Telford
Robinson, Mabel .....Le Huray
Rogers, Helen .....Webster
Rolston, Ella G.....Harkness
Roney, Dorothy .....Williams
Roney, Leete .....Wardle
Rose, Jean S.....Dowsett
Rothwell, Florence B.....Bingle
Rowland, Eleanore .....Boyd
Roy, Frances B.....MacDonald
Ruby, Phyllis L.....Hubball
Runnings, Alma G.....Leng
Runnings, Maude .....Williams
Russell, Blanche .....Wilson
Russell, Estelle E.....Willis
Russell, Margaret .....Gillies
Ryan, Mae H.....O'Reilly
Ryckman, Freda .....Dale
Sabine, H. Gertrude .....Stanbury
Sanderson, Elizabeth M.....Mercer
Sangster, Grace .....Carley
Saundercook, Lois .....Seldon
Saunders, Edna M.....Hay
Saylor, Jane .....Nixon
Scammell, Mildred G.....Barwick
Schofield, Flora M.....Marshall
Scholes, Mabel .....Fisher
Scott, Carrie L.....English
Scott, Dorothy .....Ross
Scott, Hildegarde .....Scales
Scott, Jean M. C. .....Mallock
Scott, Lucy .....McKinnon
Scott, Marjorie .....MacDowall
Secord, Beatrice M.....Purdon
Sexsmith, Julia P.....Wartman
Sexton, Gladys S.....Davidson
Sharp, Dorothy .....Ringsleben
Sharp, Helena A.....Munro
Shaw, Lily .....Campbell
Shearer, Mary J.....Brodie
Sheridan, E. Mildred .....Rickard
Shibley, Jennie M.....Cramm
Shields, Jean S.....Sanders
Shields, Luella .....Weir
Shilds, Mary E.....Molesley
Shortt, Muriel G.....Clarke
Sills, Carolyn B.....McKeever
Simmons, M. Elizabeth.....Evans
Simmons, Jean .....Scace
Simpson, Eunice E.....MacGregor
Simpson, Mabel J.....Hibbard
Sinclair, Jean .....MacKay
Sinclair, Marion E.....Kirkwood
Singleton, Jessie W.....Cole
Skinner, Vera A.....De Brisay
Smades, Helen .....McWilliams
Smirle, Harriett .....Wilson
Smith, Alma H.....MacPherson
Smith, Annie .....Roseborough
Smith, Eleanor .....McEwen

Smith, Elizabeth .....Shortt
Smith, Elizabeth A.....Powell
Smith, Margaret H.....Clark
Smith, Marie E.....Weir
Snell, Dora .....Davidson
Snyder, H. Adell.....Dickinson
Solmes, Harriett M.....Ross
Sparks, Ella E.....Scott
Sparks, Etta .....Johns
Spence, C. Marion .....Currie
Spencer, Amy .....Ferguson
Spencer, Sybil M.....MacLachlan
Spooner, Lila .....Young
Spooner, Margaret M.....Abbott
Spooner, Nellie E.....McCartney
Spotswood, Edna M.....Cameron
Staples, Mary E.....Malcolm
Starr, Hannah J.....Outland
Steele, Annie M.....Russell
Steele, Ethel M.....Thompson
Steele, M. Gertrude.....Munro
Steers, Charity .....Primrose
Stephen, Ella G.....Jones
Stewart, E. Cecile.....Bennett
Stewart, Lily D.....Brown
Stewart, Margaret E.....Noble
Stewart, Margaret J.....NcNab
Stewart, Margaret S.....McCuaig
Stewart, Martha Georgina....Holman
Stewart, Ruth .....Taylor
Stickney, Heloise .....Elliott
Stillwell, Laura .....Shales
Strader, Vera .....Cameron
Stuart, Marguerite B.....Dyde
Sullivan, Marion M.....O'Brien
Summerly, Margaret G.....Case
Sutherland, Dorothy J.....Smith
Sutherland, Edna .....Thompson
Sweetman, Frances A.....Huntley
Taggart, Doreen .....McLeod
Tait, Florence A.....Schofield
Tait, Mildred .....MacRae
Tandy, Norma .....Williamson
Tape, Mildred .....Corneil
Tape, Muriel L.....Lounsbury
Taylor, Lois .....Windeyer
Taylor, Mabel A.....Dolan
Taylor, Mary M.....Odell
Taylor, Margaret .....Anderson
Taylor, May L.....Laird
Taylor, May M.....Smith
Telford, Viola .....Simmons
Theriault, Theresa .....Gow
Thomas, Margaret .....Glassford
Thompson, Edna G.....Arnold
Thompson, Lottie .....Smythe
Thompson, Sarah E.....Revelle
Thornburn, Helen .....Robinson
Throop, Nellie E.....Thompson
Timmerman, Mary .....Day
Tofield, Helen .....Duff
Tompkins, Louise H.....Luttrell
Toole, J. Irene .....Otto
Topliffe, Annie .....Lapp
Totten, E. Aretta .....Farrell
Tovell, Alene M.....Bews
Traves, Luella .....Stagg
Truscott, Irene .....Peacock
Truscott, Marion I.....Hart
Turnbull, M. Edna.....Stoness
Tuttle, Edith .....Vining
Vanderwater, Kathleen..VanBlaricom
VanLuven, Marie E.....Moulton
Vaux, M. Lillian.....MacKinnon
Vessot, Nelida .....Gordon
Wakely, Carrol .....Murray
Walker, Helen C.....Luck
Walks, Margaret .....Struthers
Wallace, Minnie G.....Thompson
Wallace, Winnie .....Hooper
Walsh, Bessie .....Vair
Walsh, Muriel .....Ney
Warren, Violet .....Campbell
Waterhouse, Muriel .....McLeod
Watson, Alice R.....MacDougall
Watson, Harriet .....Sweezey
Watson, Margaret A.....Fowlie
Watson, M. Isabella.....White
Watt, Cora T.....Casselman
Weaver, Anna M.....Cunningham
Weese, Bessie E.....Davies
Weese, Grace E. M.....Kuehner
Weese, Williametta .....Robertson
Wellingder, Ethelwyn W.....Otto
Werte, Mary M.....Cameron
White, Harriet U.....Smith
White, Lizzie R.....Leslie
White, Vivien A.....Rees
Whittaker, Dorothy M.....Patterson
Whittaker, Margaret L.....Hodge
Whitton, Kathleen .....Ryan
Wilder, Ethel G.....Blezard
Wilkie, Jean .....Walton
Williams, Mary I.....Kenner
Williamson, Florence .....Young
Williamson, Nora M.....Woodbridge
Willis, Angeline .....Hunt
Willson, Florence M.....Bracken

Wilson, Chrissie .....Harrison
Wilson, Della .....Maxwell
Wilson, Emily M.....Brown
Wilson, Evelyn M.....Seymour
Wilson, Jessie A.....Sherin
Wilson, Muriel A.....Morris
Windover, Fleda .....Brebner
Windrum, Beatrice .....Woodside
Wingard, Marjorie R.....Scott
Wood, E. Grace .....Moote
Wood, Grace .....Turner
Wootton, Helen E.....Swinden
Wootton, Margaret .....Shoemaker
Wormwith, Mildred A.....Rodden
Wright, Eileen .....MacKinnon
Wright, Josephine .....Sproul
Wright, Myrtle M.....Gray
Yates, Daintry B.....Dickinson
Young, Edith .....Solandt
Young, Margaret L.....Brown
Young, Mary .....Hawkins
Young, Sara Jane .....Anderson
Youngson, Mary .....Kidd
Yule, Gladys A.....Drimmie
Zacks, Celia .....Newman
Zacks, Eva .....Lippman

"And our little life is rounded with a sleep."

Ackerman, Mrs. F. (Lena Ostrander, B.A.) 1914
Andrews, Mrs. David (Marjorie Duff, B.A.) 1904
Armstrong, Beatrice E., B.A. 1934
Arnold, Mrs. F. (Edna G. Thompson, B.A.) 1903
Bajus, Carrie, B.A. 1901
Bellamy, Mabel, B.A. 1901
Bogart, Flossie M., B.A. 1917
Brock, Mrs. R. W. (Mildred G. Britton, B.A.) 1899
Bullock, Mrs. C. W. (Bertha Neilson, B.A.) 1896
Burnett, Dora, B. Com. 1929
Byrnes, Mrs. J. D. (Alice Morton, M.A.) 1899
Caldwell, Daisy, B.A. 1901
Cameron, C. Alice, B.A. 1888
Cameron, Myrtle, B.A. 1920
Chambers, Alice, B.A. 1888
Connor, Jessie V., B.A. 1914
Corliss, Margaret A., M.D. 1885
Craig, Mrs. H. B. R. (Chrissie Fenwick) 1898
Dadson, Helena, B.A. 1905
Davidson, Reta M., B. Com. 1926
Deceu, Mrs. J. (Alice Marshall, B.A.) 1914
Deceu, Mrs. J. (Mabel Marshall, B.A.) 1910
Demorest, Clara, M.D. 1890
Derroches, Lillian, B.A. 1921
Dewar, Mrs. D. (Dorothy Chown) 1917
Dewar, Mrs. John (Agnes Allen, B.A.) 1911
Dobier, Mrs. R. J. (Sophronia Macfarland, B.A.) 1922
Docker, Mrs. G. B. (Edith Coad, B.A.) 1902
Druce, Marjorie, B.A. 1926
Fitzgerald, Eliza S., M.A. 1899
Foster, Jessie, B.A. 1907
Fraser, Annie E., M.A. 1897
Fraser, Helen F., B.A. 1901
Fraser, Mrs. J. R. (Annie Cryan, B.A.) 1898
Fraser, Marion 1894

Funnett, Ada, M.D.C.M. 1887
Godwin, Antoinette 1884
Gorrell, Mrs. C. A. (Bonnie Mitchell, B.A.) 1911
Graney, Elizabeth S., B.A. 1915
Grant, Ethel, B.A. 1903
Hanahoe, Agnes 1901
Harvey, Mrs. M. B. (Martha Boddy, B.A.) 1894
Hazard, Geraldine, M.A. 1910
Henry, Elizabeth, C.C., B.A. 1909
Hiscock, Reta W., B.A. 1905
Jackson, Mrs. Norma, B.A. 1922
Jeffrey, Mrs. (Elizabeth Cramm) 1905
Johnston, Marie, B.A. 1913
Kelly, Fovita, B. Com. 1924
Kilborn, Mrs. (Jennie Fowler, B.A.) 1890
King, Alice ....
King, Mrs. J. L. (Marie Byrnes, B.A.) 1903
Lapp, Mrs. (Annie Topliffe, M.D.) 1896
Le Huray, Mrs. S. J. (Mabel Robinson, B.A.) 1908
Leslie, Mrs. J. (Lizzie R. White, B.A.) 1895
Lindsay, Muriel, B.A. 1905
Livingston, Mrs. A. (Edna Davidson, B.A.) 1908
McConkey, Eva F., B.A. 1907
McCracken, Mrs. R. (Myrtle Jenkins, B.A.) 1912
McCrae, Mrs. J. D. (Isabel McKellar, B.A.) 1916
McCullough, Mary B., B.A. (Sr. M. Nativity) 1929
McDermott, Evelyn, B.A. 1915
MacDonald, Mrs. J. M. (Grace Clark, M.A.) 1904
McIntosh, Catherine, B.A. (Sr. St. Andrew) 1915
McKelvey, Mrs. R. (Jennie Nicol, B.A.) 1893
MacKenzie, Winewood, B.A. 1908
MacKercher, Agnes, M.A. 1923
McKeracher, Florence, J.B.A. 1909
McKinnon, Mrs. K. (Lucy Scott) 1915
McLennan, Mrs. D. (Edna D. Miller, B.A.) 1908
McManus, Emily J., M.A. 1894
McRae, Donella M., B.A. 1900
Machar, Agnes Maule ....
Maher, Margaret, B.A. (Sr. Aurelia) 1922
Marshall, Mrs. (Hannah E. Givens, B.A.) 1887
Marty, Alleta E., M.A., LL.D. 1894
Marty, Sophia E., M.A. 1897
Matheson, Mrs H. (Christine S. Macfarlane, B.A.) 1906
Miller, Cora, M.A. 1906
Mitchell, Elizabeth, M.D.C.M. 1888
Mitchell, Mrs. J. H. (Gwen S. Carter, B.A.) 1926
Mowat, H. Ethelwyn 1882
Murray, May L., B.A. 1897
Nicol, Margaret, B.A. 1908
Nimmo, Mrs. H. M. (Kate F. Beaton, B.A.) 1897
O'Connor, Mrs. (Frances Fraser) 1916
O'Dell, Amy L., B.A. 1922
Oliver, Marion, M.D.C.M. 1886
O'Neill, Mary M., B.A. 1915

Osborne, Lois, B.A. 1927
Petrie, Mrs. T. (Sarah Barry, M.A.) 1919
Primrose, Mrs. J. (Charity Steers, B.A.) 1896
Purvis, Mrs. W. W. (Anna L. McCrimmon, B.A.) 1902
Reid, Edith Lily, B.A. 1922
Revelle, Mrs. S. E. (Sarah E. Thompson) 1921
Roseborough, Mrs. J. (Annie Smith, B.A.) 1894
Ross, Mrs. Arthur (Mabel Parker, B.A.) 1895
Ross, Mrs. W. G. (Dorothy Scott, B.A.) 1911
Russell, Jean McG., B.A. 1894
Sanderson, Hazel, B.A. 1910
Sanderson, Lenore A. 1912
Scales, Mrs. H. (Hildegarde Scott, B.A.) 1913
Scott, Mrs. W. J. (Euphemia MacIntyre, B.A.) 1913
Scott, Mrs. T. S. (Carrie Bentley) 1889
Shannette, Katherine, B.A. 1921
Shenick, Adeline, B.A. 1891
Silver, Alice R. 1898
Simmons, Mrs. W. (Viola Telford, B.A.) 1918
Sinclair, Anna E., B.A. 1901
Singleton, Blanche C., B.A. 1913
Singleton, Mrs. J. M. (Edna de Wolfe, B.A.) 1916
Skimmins, Nellie D., M.D.C.M. 1892
Skinner, Katie E., B.A. 1918
Smith, Mrs. J. C. (Clarice Leighton, B.A.) 1910
Start, Mrs. (Wilhelmina G. Fraser, M.D.) 1890
Stirling, Mrs. J. B. (Edith C. Goodwin, B.A.) 1910
Story, Selina G., M.A. 1901
Thompson, Mrs. (Hattie Marion Baker, M.A.) 1892
Thompson, Katherine M., B.A. 1930
Turnbull, Agnes, M.D.C.M. 1892
Turner, Adelaide, M.D.C.M. 1897
Twohy, Henrietta E., B.A. 1909
Williams, Mrs. M.R. (Maude Runnings, B.A.) 1925
Williams, H. Sophia, B.A. 1898
Williamson, Mrs. A. R. B. (Norma Tandy) 1896
Wilson, Annie J., B.A. 1904
Wilson, Mrs. Gilbert (Harriett H. Smirle, M.A.) 1903
Wilson, Mabel A., B.A. 1908
Wood, Mrs. H. S. (Mona Knight) 1901
Wrightson, Mrs. F. W. (Laura Burke) 1909

Constitution of the Queen's University Alumnae Association

I. Name

The Association shall be called "The Queen's University Alumnae Association."

II. Aims

The aims of the Association shall be:

1. To serve as a bond of union among the Alumnae of the University.

2. To initiate and promote any scheme for the special benefit of the women students.

3. To promote the general interests of the University.

III. Membership

Members shall be known as Honorary, Associate and Active.

1. Honorary membership may be conferred on such persons as in the opinion of the Association are entitled to such distinction. They shall be exempt from the payment of dues, but shall neither vote nor hold office. They shall be elected by the Association, after recommendation by the executive committee.

2. Associate members shall be wives of professors and trustees of the University, and women members of the staff, whose names appear in the Calendar, and Alumnae of two years' standing joining after May, 1917. They shall have the right to vote but shall not be eligible for office.

3. Active members shall be all women graduates of the University, and all Alumnae of two years' standing who have joined previous to May 1917. They shall have all the privileges of the Association.

IV. Fees

1. Associate and Active Members shall pay an annual fee of one dollar.

2. No member shall have the right to vote or to hold office whose fees are not paid up to date.

V. Officers and Executive Committee

1. The officers of the Association shall be elected annually and shall be as follows:

(a) President, (b) 1st Vice-President, (c) 2nd Vice-President, (d) 3rd Vice-President, (e) Secretary, (f) Treasurer.

These officers, together with eight elected Councillors, the immediate Past President, the Conveners of Standing Committees, the Investment

Treasurer, the Archivist, and the Presidents of Branch Alumnae Associations shall constitute the Executive Committee.

2. Five shall constitute a quorum of the Executive, and members who cannot be present shall have the power to appoint a proxy in writing, but no member shall hold more than one proxy.

3. The nomination and election of officers and councillors shall take place at the Annual Meeting.

4. Nominations shall be by Committee of three appointed by the President at least two months before the Annual Meeting, and by open nomination.

5. The voting shall be by ballot.

6. The election of the President must be held before the nomination of the other officers.

7. The Levana Society shall elect one of the Councillors.

VI. Committees

There shall be the following Standing Committees:

1. Membership.
2. Editorial staff of Alumnae News.
3. Representation of Women.
4. Employment of Women.
5. Scholarship.

Conveners of such committees, an Assistant Secretary, an Archivist, a Business Manager of the News, and an Investment Treasurer shall be appointed by the Executive Committee at its first regular meeting after the Annual Meeting, to serve for the term of one year.

Special committees may be appointed from time to time, and their conveners may be invited to attend executive sessions.

VII. Representation on the Administration Board of Ban Righ Hall

The Alumnae Association on the recommendation of the Executive Committee shall also nominate annually six members to the Administration Board of Ban Righ Hall, of whom the President shall be one, and of whom, if possible, at least four shall be members who acted the previous year.

VIII. Meetings

1. The regular meeting of the Association shall be held annually at Kingston on the Saturday before Easter, providing however that should any unusual circumstance arise, the Executive upon at least one month's notice thereof may advance or defer the meeting to another more suitable date.

2. Any member in good standing shall have the power to appoint, in writing, a proxy, but no member shall hold more than one proxy.

3. In case of emergency or at the request of five members, the President shall instruct the Secretary to call a special meeting.

4. A reunion shall be held in Toronto in the month of July for the purpose of keeping Alumnae in touch with the Association. The date and form of this meeting shall be determined by the Executive Committee or by a committee appointed by the Executive.

5. There shall be three meetings of the Executive Committee held each year in Kingston, one preceding the Annual Meeting, one following the Annual Meeting and one at some other date in the year to be determined by the President. Meetings shall be held at such other times and places as may be deemed necessary, notice having been given at least one week in advance. The meeting following the Annual Meeting shall be attended by both the out-going and the in-coming Executive Committees.

IX. Amendments

1. Alterations or additions may be made to this constitution by a two-thirds vote at the Annual Meeting, notice of the proposed changes having been given with the announcement of the Annual Meeting, at least three weeks before the date of such meeting.

By-Laws

I. By-laws may be passed or suspended by a three-quarters vote of the members present and voting, at any meeting of the entire Association.

II. Affiliations.

1. This Association shall be affiliated with the National Council of Women.

2. This Association shall be affiliated with the Canadian Federation of University Women.

The fee for affiliation and Federation scholarship shall be apportioned among the branches in a ratio to be determined by the Executive Committee, and notice of the amount due shall be sent by the Treasurer to the Branch Treasurers following the Autumn Executive Meeting, payment to be made through the Association Treasurer.

III. Suggested Order of Business.

1. Minutes of previous Annual Meeting and any Special Meetings.
2. Secretary's Report, including Report of Executive Committee Meetings.
3. Treasurer's Report.
4. Communications.
5. Reports of Standing Committees and business arising therefrom.
6. Reports of Special Committees and business arising therefrom.
7. Report of Dean of Women.
8. Report of Administration Board of Ban Righ Hall.
9. New Business.
10. Reports of Branches.
11. Election of Officers.

HANSON & EDGAR, LTD., PRINTERS, KINGSTON